

Swamp & Overflowed Lands

Manitowish County Survey No 47

Township 3 South Range 11 East

Section 32 Continuation of fraction 184

Section 33 Continuation of fraction 184

Township 4 South Range 11 East

Section 3 Continuation of fraction 6

Base & meridian of Mount Diablo

Surveyed for William Schoemaker

By Silas Wiley County Surveyor

Field Notes of the above Survey

made on the 14th day of February 1856

Beginning at a post at the South East corner

of Sec 32 thence running S 89° 16' E 39.92 chs to 1/4 post

thence N 16° E 46.90 chs to River thence Meandered

down Stream first S 53° 43' W 8.19 chs thence S 53° 09' W

6.80 chs thence S 55° 55' W 59.1 chs thence S 63° 42' W

7.81 chs thence S 72° 25' W 11.69 chs, thence S 70° 25' W 5.17 chs

M. Postro line, thence S 68° 12' W 2 chs, thence S 14° 40' W 5.13

chs, thence S 8° 04' W 3.88 chs, thence S 11° 28' W 5.20 chs,

thence S 39° 30' W 7.28 chs, thence S 39° 45' W 5.41 chs thence

30° 31' W 82° 07' W 8.95, thence W 1.66 chs, thence S 59° 4

W 5.41 chs, thence S 30° 31' -

16° 5.75 chs to sec line, thence S 35° 45' W 4.60 chs, thence S

15° 45' E 2.71 chs, thence S 34° W 33.58 chs, thence S 89° 3

E 40 chs to 1/4, Sec post, and thence W 34° E 39.63 chs.

to place of beginning. Again beginning at 1/4, Sec post

between Sections 32 & 33, thence S 16° W 2 chs to river,

thence Meandered down Stream, first S 50° 39' W 7.15 chs

thence S 27° 05' W 7.90 chs, thence S 13° 08' W 9.30 chs thence

S 76° 03' W 7.69 chs, thence N 48° 57' W 1.77 chs, thence N 16° E

23 chs, and thence S 89° 39' E 20 chs, to place of beginning

in all 23.75 Acres of Land, and being the Continuation

of fraction 5 & 6 in Section 33, Township 3 South

and Continuation of fraction 6 in Section 5, Township

4 South, Range 11 East.

Surveyed by the true Meridian with a Magnetic

Variation of 15° 25' East, According to the U. S. State Survey

@

William Shoemaker
 Plat of Survey No 47
 Township 3 South Range 11 East
 Sec 32 & 33
 Township 4 South Range 11 East
 Section

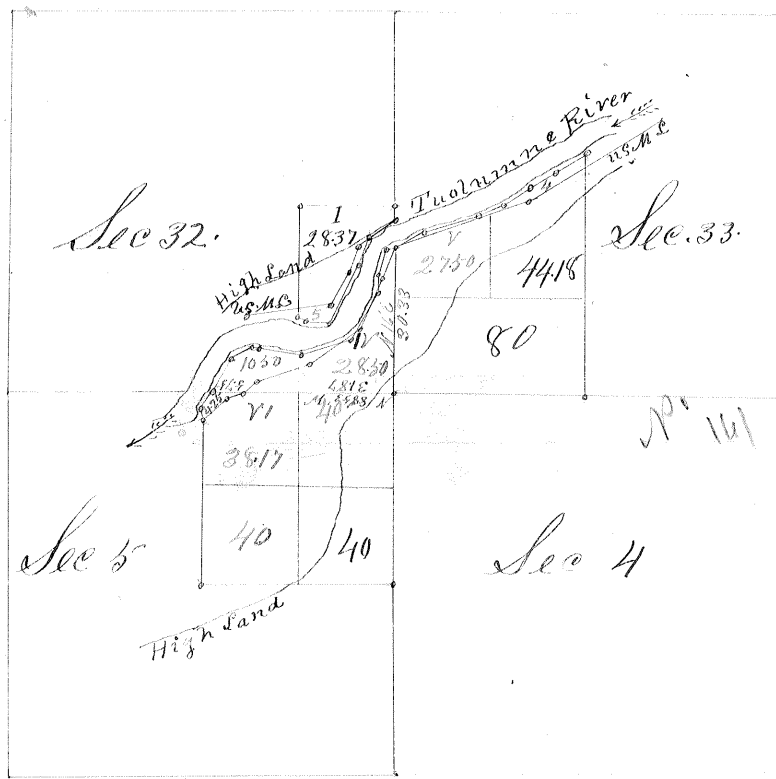

Scale 2 inches to one mile

I hereby Certify that the foregoing Survey was made in accordance with the act of the Legislature, and with the instructions of the Surveyor General of the State of California. - This 15th day of July. A. D. 1856

Silas Trice
 County Surveyor

Swamp & Overflowed Lands

Stanislaus County Survey No 47

Base and Meridian of Mount Diablo

Township 3 South Range 11 East

Fraction 4 in Sec 32 and the Continuation of
Fraction 1 & 11 in Sec 32 Fraction 5 in Sec 33 and
The Continuation. Fraction 5 & 6 in Sec 33

Township 4 South Range 11 East

Fraction 6 and its Continuation in Sec 5

Area 117.92 Acres

Surveyed for William Shoemaker

By Silas Wilcox County Surveyor

Field notes of the above survey made on the 14 day February
1856 Beginning at the South West Corner of Sec 33 thence N 16° 00' E
thence S 89° 16' E 200 chs thence N 6° E 18 chs to the U. S. Meandering line
thence N 70° E 8.50 chs thence N 53° 4' E 9 chs thence N 6° E 2.75 chs to the
Left Bank of the Toulumne River. thence Meandered down
Stream first S 53° 43' W 8.09 chs thence S 53° 09' W 6.00 chs thence S 55° 55' W 6.91 chs
thence S 53° 42' W 7.81 chs thence S 72° 25' W 11.69 chs thence S 70° 25' W 5.17 chs to M.
Pon Sec line thence S 50° 12' W 2 chs thence S 47° 40' W 5.13 chs thence S 80° 4'
W 3.88 chs thence S 11° 28' W 6.99 chs thence S 39° 30' W 7.28 chs thence S 73° 39' W 10.80 chs
thence N 02° 07' W 8.95 chs thence West 1.66 chs thence S 89° 45' W 5.41 chs thence
S 55° 31' W 6.75 chs to Sec line thence S 55° 45' W 4.68 chs thence S 15° 45' E 2.71 chs
thence S 34° W 13.88 chs thence S 88° 53' E 20 chs thence N 4° E 10 chs thence
S 88° 53' E 20 chs to the place of Beginning Containing 112.92 Acres
Beginning again at M. P. on line between Sec 32 & 33 on the
Right Bank of the Toulumne River thence Meandered down
Stream first S 63° 7' W 7.15 chs thence S 78° 5' W 7.90 chs thence S 38° 8' W 7.30 chs
thence S 76° 03' W 7.69 thence N 48° 51' W 7.79 chs thence N 6° E 1.50 to the
U. S. Meandering line thence N 69° 12' E 7 chs thence N 25° 34' E 15 chs
thence N 07° 12' E 10 chs to the place of beginning Containing 5 Acres.

Surveyed by the true Meridian with a magnetic variation
of 15° 25' according to the U. S. Survey

I hereby Certify that the foregoing field notes to be a
Corrected Copy of Survey No 47 made under the
instructions from the Surveyor General of this State
this the 22 Dec 1856

Silas Wilcox
County Surveyor