

16 N 2,399,742.94 E 6,188,417.65 SET A 3/4" REBAR WITH A 2" ALUMINUM CAP ON TOP STAMPED L.S. 4750. BEARING TREE MARKED THIS SURVEY: 24" WHITE OAK BEARS N 20°06'18" E, 60.84'.
17 N 2,399,426.16 E 6,188,384.09 SET A 3/4" REBAR WITH A 2" ALUMINUM CAP ON TOP STAMPED L.S. 4750. BEARING TREE MARKED THIS SURVEY: 12" CANYON LIVE OAK BEARS N 24°14'38" W, 28.96'.

18 N 2,399,789.60 E 6,184,471.84 SET A 3/4" REBAR WITH A 3-1/4" ALUMINUM CAP ON TOP STAMPED L.S. 4750. CORNER POSITION DETERMINED FROM A RECOVERED ORIGINAL G.L.O. BEARING TREE. SAID TREE BEARS AS FOLLOWS: 30" OAK, S 82°12' E, 41 LINKS. SAID TREE REMARKED THIS SURVEY BEARS S 60°20'38" E, 25.70'. ADDITIONAL BEARING TREES MARKED THIS SURVEY: (1) 10" D.F.R. BEARS N 36°51'46" E, 7.70'; (2) 32" D.F.R. BEARS N 72°18'33" W, 20.03'.

19 N 2,399,723.80 E 6,189,750.78 FOUND AND ACCEPTED A 5/8" REBAR TAGGED L.S. 5032 AS PER R/S FILED AT MAP CASE 2, DRAWER 57, PAGE 89 & 91, M.C.R. SAID CORNER IS FURTHER DESCRIBED AS A POINT OF CONTROL SHOWN ON CONTROL DIAGRAM SHEET 2 OF 2 THIS SURVEY.

20 N 2,399,778.89 E 6,194,914.38 FOUND AND ACCEPTED A 3/4" REBAR TAGGED L.S. 5032 AS PER R/S FILED AT MAP CASE 2, DRAWER 57, PAGE 89 & 91, M.C.R. SAID CORNER IS FURTHER DESCRIBED AS A POINT OF CONTROL SHOWN ON CONTROL DIAGRAM SHEET 2 OF 2 THIS SURVEY.

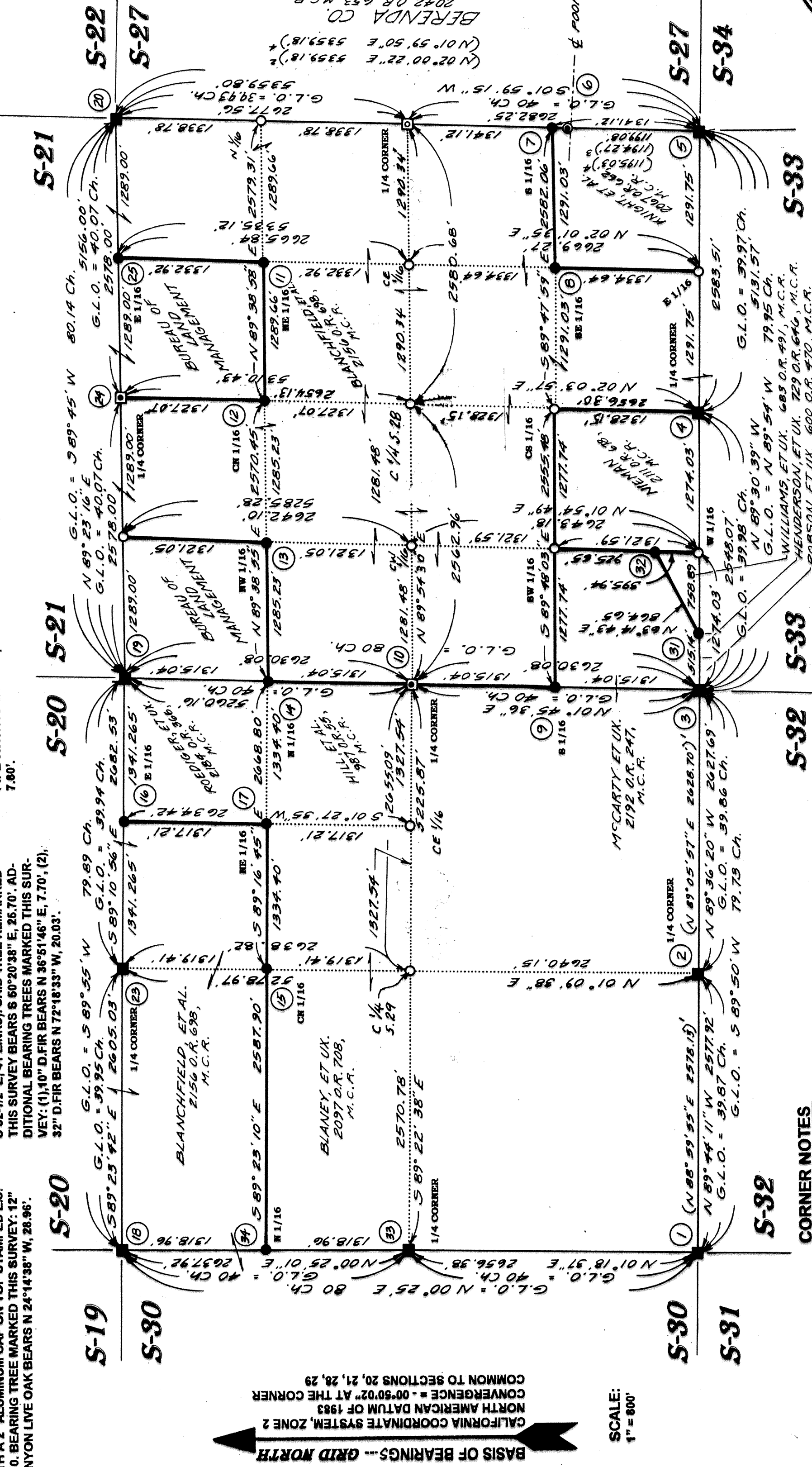

1 N 2,394,496.06 E 6,184,391.70 FOUND A 1 1/2" PIPE WITH A PLASTIC PLUG STAMPED L.S. 3089 AS PER R/S FILED AT MAP CASE 2, DRAWER 44, PAGE 4, M.C.R. ACCEPTED AS SECTION CORNER.
2 N 2,394,484.20 E 6,186,969.59 FOUND AN UPRIGHT STONE IN THE CENTER OF A ROCK MOUND AS PER R/S FILED AT MAP CASE 2, DRAWER 44, PAGE 91, M.C.R. ACCEPTED AS QUARTER CORNER.
3 N 2,394,466.12 E 6,189,597.22 FOUND A 1-1/8" O.D. PIPE WITH NO TAG AS PER R/S FILED AT MAP CASE 2, DRAWER 44, PAGE 4, M.C.R. AND AT MAP CASE 2, DRAWER 44, PAGE 91, M.C.R. ACCEPTED AS SECTION CORNER.
4 N 2,394,444.36 E 6,192,145.19 SET A 3/4" REBAR IN A MOUND OF STONES. SAID REBAR FITTED WITH A 3-1/4" ALUMINUM CAP ON TOP STAMPED L.S. 4750. CORNER SET ON LINE BETWEEN FOUND SECTION CORNERS TO THE EAST AND WEST AND AT RECORD G.L.O. DISTANCE WEST OF CALLED RAVINE. BEARING TREES MARKED THIS SURVEY: (1) 4" BUCKEYE BEARS S 85°02'19" E, 13.90'; (2) 6" BAY BEARS S 33°52'36" W, 24.53'.

5 N 2,394,422.31 E 6,184,728.60 FOUND AND ACCEPTED A 3/4" IRON PIN IN A ROCK MOUND ALONG WITH ACCESSORIES AS PER R/S FILED AT MAP CASE 2, DRAWER 11, PAGE 35, M.C.R. A 5/8" IRON PIN WITH A 1-1/2" ALUMINUM CAP ON TOP STAMPED RCE 12404 AS PER R/S FILED AT MAP CASE 2, DRAWER 21, PAGE 90 AND AT MAP CASE 2, DRAWER 57, PAGE 92, M.C.R. BEARS S 40°00'00" E, 0.11'.
6 N 2,395,620.67 E 6,194,769.97 FOUND A 3/4" REBAR TAGGED L.S. 5032 AS PER R/S FILED AT MAP CASE 2, DRAWER 57, PAGE 91 & 92, M.C.R.
7 N 2,395,762.82 E 6,194,775.11 SET A 3/4" REBAR WITH A 2" ALUMINUM CAP ON TOP STAMPED L.S. 4750. BEARING TREE MARKED THIS SURVEY: A 5" PINE BEARS S 80°33'23" E, 9.61'.
8 N 2,395,767.44 E 6,193,484.09 SET A 3/4" REBAR WITH A 3-1/4" ALUMINUM CAP ON TOP STAMPED L.S. 4750. BEARING TREE MARKED THIS SURVEY: AN 8" PINE BEARS N 89°45'50" E, 34.19'.
9 N 2,395,760.54 E 6,189,637.61 SET A 3/4" REBAR WITH A 2" ALUMINUM CAP ON TOP STAMPED L.S. 4750. BEARING TREE MARKED THIS SURVEY: A 12" LIVE OAK BEARS N 31°57'32" W, 11.86'.

10 N 2,397,094.96 E 6,189,678.00 SET A 3/4" REBAR WITH A 3-1/4" ALUMINUM CAP ON TOP STAMPED L.S. 4750. CORNER POSITION DETERMINED BY SINGLE PROPORTION BETWEEN FOUND OR RE-ESTABLISHED SECTION CORNERS TO THE NORTH AND SOUTH. BEARING TREES MARKED THIS SURVEY: (1) 10" D.F.R. BEARS N 77°59'56" W, 25.61'; (2) 36" D.F.R. BEARS N 00°30'55" E, 27.33'.
11 N 2,398,433.03 E 6,193,578.42 SET A 3/4" REBAR WITH A 2" ALUMINUM CAP ON TOP STAMPED L.S. 4750. BEARING TREE MARKED THIS SURVEY: 38" D.F.R. BEARS N 37°55'04" W, 4.88'.
12 N 2,398,425.44 E 6,192,288.79 SET A 3/4" REBAR WITH A 2" ALUMINUM CAP ON TOP STAMPED L.S. 4750. BEARING TREE MARKED THIS SURVEY: 10" D.F.R. BEARS S 89°24'24" W, 11.22'.
13 N 2,398,417.26 E 6,191,003.59 SET A 3/4" REBAR WITH A 2" ALUMINUM CAP ON TOP STAMPED L.S. 4750. BEARING TREE MARKED THIS SURVEY: 11" LIVE OAK BEARS N 10°15'05" E, 12.26'.
14 N 2,398,409.38 E 6,189,718.39 SET A 3/4" REBAR WITH A 2" ALUMINUM CAP ON TOP STAMPED L.S. 4750. BEARING TREE MARKED THIS SURVEY: 24" D.F.R. BEARS S 32°01'33" W, 38.97'.

15 N 2,398,442.95 E 6,187,049.79 SET A 3/4" REBAR WITH A 2" ALUMINUM CAP ON TOP STAMPED L.S. 4750. BEARING TREE MARKED THIS SURVEY: 31" BLACK OAK BEARS N 71°29'20" W, 10.02'.

LEGEND:

- CONTROL POINT
- G.L.O. MONUMENT FOUND AND ACCEPTED OR REESTABLISHED FROM RECOVERED G.L.O.
- BEARING TREES AND/OR TOPO CALLS.
- CONTROLLING CORNER MONUMENT SET THIS SURVEY BY SINGLE PROPORTION.
- CONTROLLING CORNER, NOTHING FOUND OR SET. DIMENSIONAL POINT ONLY.
- OTHER MONUMENT SET THIS SURVEY.
- NOTHING FOUND OR SET. DIMENSIONAL POINT ONLY.

REFERENCES:

- () = MAP CASE 2, DRAWER 44, PAGE 91, M.C.R.
- () = MAP CASE 2, DRAWER 21, PAGE 90, M.C.R.
- () = MAP CASE 2, DRAWER 57, PAGE 91, M.C.R.
- () = MAP CASE 2, DRAWER 57, PAGE 92, M.C.R.
- () = MAP CASE 2, DRAWER 57, PAGE 89, M.C.R.

COUNTY SURVEYOR'S STATEMENT:
THIS MAP HAS BEEN EXAMINED IN ACCORDANCE WITH SECTION 8766 OF THE LAND SURVEYORS' ACT THIS
23RD DAY OF JANUARY, 2003.

BY Arthur W. Colvin
ARTHUR W. COLVIN, L.S. 8112
LICENSE EXPIRATION DATE: 3-31-06
COUNTY SURVEYOR
COUNTY OF MENDOCINO, STATE OF CALIFORNIA

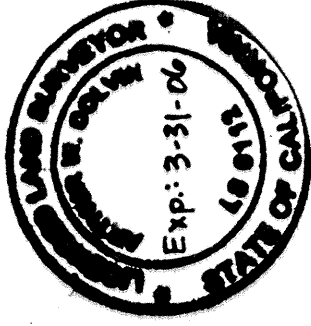

RECORDER'S STATEMENT

FILED THIS 24TH DAY OF January, 2003,
AT 11:32 A.M., IN MAPS, DRAWER 20, PAGE 38,
AT THE REQUEST OF DONALD H. MCMATH.

MARSHA A. WHARFF
MENDOCINO COUNTY RECORDER

FEE: \$10.00 BY DEPUTY: Maricarm Alvarado

SURVEYOR'S STATEMENT

THIS MAP CORRECTLY REPRESENTS A SURVEY MADE BY ME OR UNDER MY DIRECTION IN CONFORMANCE WITH THE REQUIREMENTS OF THE LAND SURVEYORS' ACT, AT THE REQUEST OF THOMAS F. BLANCHFIELD IN MARCH OF 1995, AND BILL MCCARTY IN MAY OF 1995.

Donald H. McMath

DONALD H. MCMATH, L.S. 4750
LIC. EXPIRATION DATE: 9-30-99

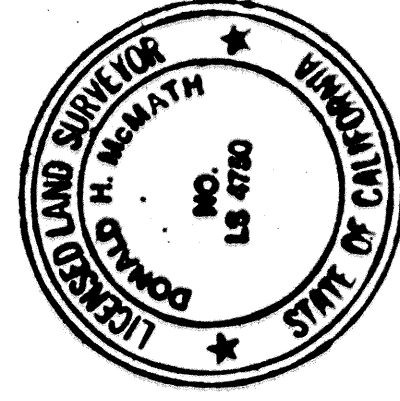

RECORD OF SURVEY

OF THAT PORTION OF THE LANDS OF THOMAS F. BLANCHFIELD, ET AL., IN SECTIONS 21, 28 AND 29, AND THE SOUTH BOUNDARY OF THE LANDS OF BILL M. MC CARTY, ET UX, IN SECTION 28, TOWNSHIP 22 NORTH, RANGE 13 WEST, MOUNT DIABLO MERIDIAN COUNTY OF MENDOCINO — STATE OF CALIFORNIA
MARCH THRU MAY, 1995 #72

DONALD H. MCMATH
LICENSED LAND SURVEYOR
P.O. BOX 4
YORKVILLE, CA 95494
(707) 895-2308
MAPS
DRAWER 20
PAGE 38