

Mauro Lanza

Le songe de Medée

Musique pour le ballet d'Angelin Preljocaj

Commande de l'Opera de Paris et de l'Ircam

FORMATION

Flûte en Ut (aussi Petite Flûte et Flûte Basse en Ut)

Clarinette en Sib
(aussi Clarinette en Sib accordée 1/4 de ton plus bas)

Trombone Basse (aussi Harmonica Diatonique en Ut et Tuyau moleté (gaine pour les câbles électriques))
étendue de l’harmonica:

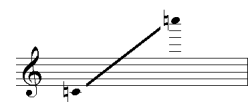

Percussion

Premier musicien :

Glockenspiel
Vibraphone
10 crotales

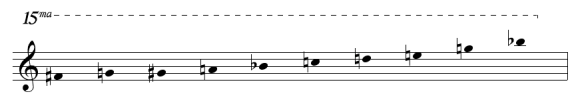

2 wood-blocks (aigu et très aigu)
Sifflet
Enclume
Flûte à bec Soprano
1 Gong Thaï

Midi Pad
archet de contrebasse

Deuxième musicien :

2 Bongos
3 Congas
Grosse-Caisse à pédale
3 Toms (moyen, grave, très grave)
1 wood-block (aigu)
9 cloches de vache

2 gongs thaïlandais

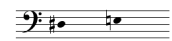

2 crotales

Guiro
2 Harmonicas Diatoniques en Ut et Sol
(ou Harmonica Diatonique double)
étendues :

Log Drum
Clavier Midi
archet de contrebasse

Piano (aussi Toy Piano et Harmonica diatonique en Fa)
étendue :

Violon
Alto
Violoncelle
Contrebasse

♩ = 124

1

3
4

4
4

Perc.1

Midi Pad

Perc.2

Ripetere ad Libitum

"Carillon"

Elettronica

Pianoforte

3
4

4
4

Perc.1

Perc.2

Crotalo con l'arco

Pf.

18

18

Ottavino

dolcissimo

p

p

p

dolcissimo

p

Crotali

Perc.1

15

p

15

lasciar vibrare

mf

Perc.2

El

15

15

15

Pf.

Vno

dolcissimo

p

p

(lc)

(lc)

p

p

Vla

dolcissimo

p

p

p

p

p

25

Fl.

Cl.

Perc.1

Perc.2

El

Pf.

Vno

Vla

Vcello

15

15

39

FL.

Cl.

Perc.1

Perc.2

El

Pf.

Vno

Vla

Vcello

dolcissimo

p

46

Fl.

Cl.

Perc.1

Perc.2

El

Pf.

Vno

Via

Vcello

Cbasso

e simile

p

Fl.

Cl.

Perc.1

Perc.2

El

Pf.

Vno

Vla

Vcello

Cbasso

60

FL.

Cl.

Perc.1

Perc.2

El

Pf.

Vno

Vla

Vcello (Ic) (IIc)

Cbasso (Ic)

FL.

Cl.

Perc.1

Perc.2

El

Pf.

Vno

Vla

Vcello

Cbasso

74

Fl.

Cl.

Perc.1

Perc.2

El

Pf.

Vno

Vla

Vcello

Cbasso

Fl.

Cl.

Perc.1

Perc.2

El

Pf.

Vno

Vla

Vcello

Cbasso

Fl.

Cl.

Perc.1

Perc.2

El

Pf.

Vno

Vla

Vcello

Cbasso

(IVc) (♭)

(♭)

(Ic) (♭) (♭)

(Ic)

95

Fl.

Cl.

Perc.1

Perc.2

El

Pf.

Vno

Vla

Vcello

Cbasso

95 96 97 98 99 100

102

Fl.

Cl.

Perc. 1

Perc. 2

Euph.

Pf.

Vno

Vla

Vcllo

Cbasso

© 2004 by Mauro LANZA

115

dolcissimo

p

dolcissimo

e simile

e simile

dolcissimo

e simile

dolcissimo

e simile

dolcissimo

e simile

121

FL.

Cl.

Perc.1

Perc.2

El

Pf.

Vno

Vla

Vcello

127

Fl.

Cl.

Perc.1

Perc.2

El

Pf.

Vno

Vla

Vcello

dolcissimo *p*

133

Fl.

Cl.

Perc.1

Perc.2

El

Pf.

Vno

Vla

Vcello

Cbasso

134

135

136

137

138

139

FL.

Cl.

Perc.1

Perc.2

El

Pf.

Vno

Vla

Vcello

Cbasso

145

23

157 4/4

Fl. *f* *p* *dolcissimo*

Cl. *f* *p*

Tbne *f*

Perc.1 Crotali *f* Midi Pad

Perc.2

El *f*

Pf. *ff* lasciar vibrare

Vno *f* *p* *dolcissimo* *e simile* (IVc)

Via *f* *p* *dolcissimo* *e simile*

Vcello *f* *p* *dolcissimo* *e simile*

Cello *f*

163

This musical score is for the piece "The Great Wall" by John Williams. It is a full orchestral score, likely for a film score. The score is written for the following instruments:

- Flute (Fl.)
- Clarinet (Cl.)
- Trombone (Tbne)
- Percussion 1 (Perc.1)
- Percussion 2 (Perc.2)
- Euphonium (El)
- Piano (Pf.)
- Violoncello (Vcello)
- Viola (Vla)
- Violin (Vno)

169

[illegible]

[illegible]

© 2004 by Mauro LANZA

[illegible]

193

FL.

Cl.

Tbne

Perc.1

Perc.2

El

Pf.

Vno

Vla

Vcello

Cbasso

Sourd. Whisper

(p) *pppp* *mf* *pppp*

(pp) *pppp*

(mf) *pppp* *mf* *pppp* *mf*

(mf) *pp* *mf* *pppp* *mf* *pppp* *pppp*

(mf) *pppp* *mf* *pppp* *mf*

mf *pppp* *mf*

32

213 $\frac{3}{4}$ *pppp*

Fl. $\frac{4}{4}$ *f*

Cl. *mp* *f* *mp* *f* *p* *f* *ppp*

Tbne *pppp*

Perc.1 Fl. à bec *p poss.* *f* *p poss.*

Perc.2 Crotali *f* *pppp*

El

Pf. $\frac{3}{4}$ $\frac{4}{4}$ $\frac{3}{4}$ *f* *pppp*

Vno $\frac{3}{4}$ $\frac{4}{4}$ *ppp* *f* *f* *mf* *f* *mp* *f* *p* $\frac{3}{4}$ *f* *pp* *f* $\frac{4}{4}$ *ppp* crescendo, gradualmente verso il pont.

Vla *f* *f* *mf* *f* *mp* *f* *p* *f* *pp* *f* *ppp* crescendo, gradualmente verso il pont.

Vcello *pp* *f* *f* *mf* *f* *mp* *f* *p* *f* *pp* *ppp* crescendo, gradualmente verso il pont. Pont.

Cbasso *ppp*

© 2004 by Mauro LANZA

223

[illegible]

228

5/4 4/4

Fl. *ppp*

Cl. *p* *f* *pp*

Tbne *pppp*

Perc.1

Perc.2 Crotalo con l'arco

El

Pf. *pppp*

Vno *f* *pp* *f* *ppp* *f* *pp* *f* *ppp* crescendo, gradualmente verso il pont. → Pont.

Via *pp* *f* *ppp* *pp* *f* *ppp* crescendo, gradualmente verso il pont. → Pont.

Vcello *p* *f* *ppp* *p* *f* *pp* *f* *ppp* crescendo, gradualmente verso il pont. → Pont.

Cbasso *ppp* *ppp*

[illegible]

[illegible]

1

3
4

4
4

Clarinetto

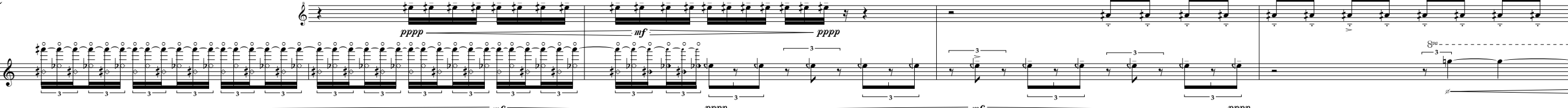

Trombone

Perc.1

Vibrafono

Perc.2

Cow Bells

Elettronica

3
4

4
4

Pianoforte

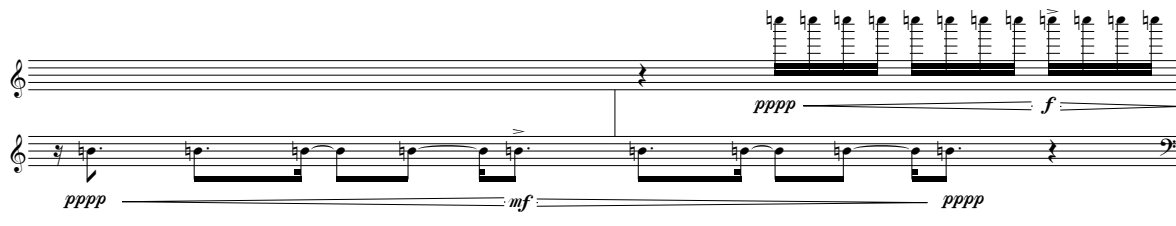

4
4

Violino

Viola

Violoncello

Contrabbasso

6

Solenne, senza violenza

Fl. *pppp* (8^{va}) *mf* *f* *mf* *mp* *f* *mp* *ff* *p* *ff*

Cl. *mp* *ff* *ff*

Perc.1 *p poss.* *f* *p poss.* *ff*

Perc.2 *p* *f* *ff*

El. *ff*

Pf. *p* *f* *mp* *fff*

Vno *pppp* *f* *ff*

Via *p* *f* *ff*

Vcello *ppp* *f* *pppp* *ff*

Vibrafono mazzuole dure *ff*

Cow Bells *ff*

ff *arco* *pizz.* (lc) *ff*

Ripetere ad Libitum

12

Fl.

Cl.

Tbne

Perc.1

Perc.2

El

Pf.

Vno

Vla

Vcello

Cbasso

(ff)

f

(ff)

(ff)

(ff)

sempre ff

f

(ff)

Fl.

Cl.

Tbne

Perc.1

Perc.2

El

Pf.

Vno

Via

Vcello

Cbasso

Harmonica in C, F ou B \flat

44

44

30

Perc.1

Perc.2

El

Pf.

Vno

Vla

Vcello

Cbasso

Flauto Basso

Cl. in sib "normale"

ossia :

EXPiter

3
4

4
4

3
4

4
4

46

44

Fl. *mp*

Cl. *mp*

Perc.1

Perc.2

El

Pf.

Vno

Via

Cbasso

3/4

4/4

ossia :

EXP

INS

pp

p

3/4

4/4

3/4

4/4

(IVc)

(IIIc)

(IIc)

(IIIc)

51

Fl.

Cl.

Tbne

Perc.1

Perc.2

El

Pf.

Vno

Vla

Vcello

Cbasso

3/4

4/4

ossia :

EXP

This musical score is for the piece "The Great Wall" by Tan Dun. It is a large-scale orchestral and chamber work, featuring a variety of instruments and a large ensemble of performers. The score is written for the following instruments:

- Cl.** (Clarinet)
- Tbne** (Trombone)
- Perc. 1** (Percussion 1)
- Perc. 2** (Percussion 2)
- El** (Electricity/Electronics)
- Pf.** (Piano)
- Vno** (Violin)
- Vla** (Viola)
- Vcello** (Violoncello)
- Cbasso** (Contrabasso)

72

72

Perc.1

Perc.2

El

Pf.

Vno

Vla

Vcllo

Cello

72

73

74

75

76

77

78

79

80

81

82

83

84

85

86

87

88

89

90

91

92

93

94

95

96

97

98

99

100

101

102

103

104

105

106

107

108

109

110

111

112

113

114

115

116

117

118

119

120

121

122

123

124

125

126

127

128

129

130

131

132

133

134

135

136

137

138

139

140

141

142

143

144

145

146

147

148

149

150

151

152

153

154

155

156

157

158

159

160

161

162

163

164

165

166

167

168

169

170

171

172

173

174

175

176

177

178

179

180

181

182

183

184

185

186

187

188

189

190

191

192

193

194

195

196

197

198

199

200

201

202

203

204

205

206

207

208

209

210

211

212

213

214

215

216

217

218

219

220

221

222

223

224

225

226

227

228

229

230

231

232

233

234

235

236

237

238

239

240

241

242

243

244

245

246

247

248

249

250

251

252

253

254

255

256

257

258

259

260

261

262

263

264

265

266

267

268

269

270

271

272

273

274

275

276

277

278

279

280

281

282

283

284

285

286

287

288

289

290

291

292

293

294

295

296

297

298

299

300

301

302

303

304

305

306

307

308

309

310

311

312

313

314

315

316

317

318

319

320

321

322

323

324

325

326

327

328

329

330

331

332

333

334

335

336

337

338

339

340

341

342

343

344

345

346

347

348

349

350

351

352

353

354

355

356

357

358

359

360

361

362

363

364

365

366

367

368

369

370

371

372

373

374

375

376

377

378

379

380

381

382

383

384

385

386

387

388

389

390

391

392

393

394

395

396

397

398

399

400

401

402

403

404

405

406

407

408

409

410

411

412

413

414

415

416

417

418

419

420

421

422

423

424

425

426

427

428

429

430

431

432

433

434

435

436

437

438

439

440

441

442

443

444

445

446

447

448

449

450

451

452

453

454

455

456

457

458

459

460

461

462

463

464

465

466

467

468

469

470

471

472

473

474

475

476

477

478

479

480

481

482

483

484

485

486

487

488

489

86

Fl.

Cl.

Perc.1

Perc.2

El

Pf.

Vno

Via

Vcello

93

Fl.

Cl.

Tbne

Perc.1

Perc.2

EXP

ppp

El

Pf.

p

pp

Via

p

Vcello

p

pp

ppp

INS

8va

93

94

95

96

107

Fl.

Cl.

Perc.1

Perc.2

El.

Pf.

Vno

Vcello

108

109

110

111

112

113

114

115

116

117

118

119

120

121

122

123

124

125

126

127

128

129

130

131

132

133

134

135

136

137

138

139

140

141

142

143

144

145

146

147

148

149

150

151

152

153

154

155

156

157

158

159

160

161

162

163

164

165

166

167

168

169

170

171

172

173

174

175

176

177

178

179

180

181

182

183

184

185

186

187

188

189

190

191

192

193

194

195

196

197

198

199

200

201

202

203

204

205

206

207

208

209

210

211

212

213

214

215

216

217

218

219

220

221

222

223

224

225

226

227

228

229

230

231

232

233

234

235

236

237

238

239

240

241

242

243

244

245

246

247

248

249

250

251

252

253

254

255

256

257

258

259

260

261

262

263

264

265

266

267

268

269

270

271

272

273

274

275

276

277

278

279

280

281

282

283

284

285

286

287

288

289

290

291

292

293

294

295

296

297

298

299

300

301

302

303

304

305

306

307

308

309

310

311

312

313

314

315

316

317

318

319

320

321

322

323

324

325

326

327

328

329

330

331

332

333

334

335

336

337

338

339

340

341

342

343

344

345

346

347

348

349

350

351

352

353

354

355

356

357

358

359

360

361

362

363

364

365

366

367

368

369

370

371

372

373

374

375

376

377

378

379

380

381

382

383

384

385

386

387

388

389

390

391

392

393

394

395

396

397

398

399

400

401

402

403

404

405

406

407

408

409

410

411

412

413

414

415

416

417

418

419

420

421

422

423

424

425

426

427

428

429

430

431

432

433

434

435

436

437

438

439

440

441

442

443

444

445

446

447

448

449

450

451

452

453

454

455

456

457

458

459

460

461

462

463

464

465

466

467

468

469

470

471

472

473

474

475

476

477

478

479

480

481

482

483

484

485

486

487

488

489

490

491

492

493

494

495

496

497

498

499

500

501

502

503

504

505

506

507

508

509

510

511

512

513

514

515

516

517

518

519

520

521

522

523

524

525

526

527

528

529

530

531

532

533

534

535

536

537

538

539

540

[illegible]

121 **4**
4

Fl. *mp*

Cl. *mp*

Tbne *p* prende Armonica

Vibrafono con l'arco *p*

Perc.1

Perc.2 *pp*

El

Pf. *ppp* *p*

Vno *ppp* *pp*

Via *p* *pp* *p*

Vcello *p* *pp* *p* Pont. (lc) (llc)

Cbasso *p*

ossia :

128

Fl.

Cl.

Tbne

Harmonica in C

EXPiter

Perc.1

Perc.2

El

Pf.

Vno

Vla

Vcello

Cbasso

Ossia :

3/4

4/4

3/4

4/4

3/4

4/4

Pont.

(più pressione sulla Ic)

(Ic)

(IIC)

135 **4/4**

Fl.

Cl.

Tbne

Perc.1

Perc.2

El

Pf.

Vno

Vla

Vcello

Cbasso

3/8

3/4

4/4

3/8

3/4

4/4

3/8

3/4

4/4

EXP

ossia :

INS

Pont.

(Ic)

(Ilc)

(più pressione sulla Ic)

142 $\frac{4}{4}$ $\frac{3}{4}$ $\frac{4}{4}$

Fl. *pp*

Cl. *mp*

Tbne *p* INSpirer EXP

Perc.1 *p*

Perc.2 *ppp* EXP

El

Pf. $\frac{4}{4}$ $\frac{3}{4}$ $\frac{4}{4}$

Vno $\frac{4}{4}$ $\frac{3}{4}$ $\frac{4}{4}$

Vla *p* *pp* *p*

Vcello *pp* *p*

Cbasso *p* *p* Pont. (più pressione sulla le) (lc) (llc) *p*

38

44

156

Fl.

Cl.

Tbne

Perc.1

Perc.2

El

Pf.

Vno

Vla

Vcello

Cbasso

ossia :

EXP

INS

Piano

pppp
con ped.

5/8

4/4

5/8

4/4

163 **4**
4

170

177

[illegible]

[illegible]

© 2004 by Mauro LANZA

Staves and Instruments:

- Cl. (Clarinet):** Features a melodic line with various ornaments and dynamics, including *f*, *mp*, *p*, and *pppp*.
- Perc. 1 & 2 (Percussion):** Includes a "Sourd. Wa-Wa" (Sounding Wave) effect and a "Harmonica in G" part.
- El (Electric Guitar):** Features a melodic line with various ornaments and dynamics, including *f*, *mp*, *p*, and *pppp*.
- Pf. (Piano):** Includes a "Pont." (Piano) part and a "Tasto" (Tasto) part.

Time Signatures and Key Signatures:

- The score starts in 12/4, changes to 5/4, then to 4/4, and finally to 24/4.
- The key signature is G major, indicated by the "Harmonica in G" label.

Dynamic Markings and Performance Instructions:

- Dynamic markings include *f* (forte), *mp* (mezzo-piano), *p* (piano), and *pppp* (pianissimo).
- Performance instructions include "Pont." (Piano), "Tasto" (Tasto), "Sourd. Wa-Wa" (Sounding Wave), and "Harmonica in G".

Ornamentation:

- The score includes various ornaments, such as trills, grace notes, and slurs, which are indicated by the "etc." label.

ossia :

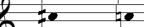

43 $\frac{3}{8}$

Cl.

Perc.1

Perc.2

El

Pf.

$\frac{3}{8}$ $\frac{4}{4}$ $\frac{3}{8}$ $\frac{4}{4}$ $\frac{12}{4}$ $\frac{5}{8}$ $\frac{2}{4}$ $\frac{4}{4}$

$\frac{3}{8}$ $\frac{4}{4}$ $\frac{3}{8}$ $\frac{4}{4}$ $\frac{12}{4}$ $\frac{5}{8}$ $\frac{2}{4}$ $\frac{4}{4}$

f *mp* *p* *pppp* *mp* *p* *tr* *mp* *mf* *ppp* *1/2 Sed.*

Vibrafono con l'arco *sfz*

Pont. *pp* *mp* *ppp* *p*

Tasto (llc) *pppp* *p* *pp* *mp* *ppp* *p*

Tasto (llc) *pp* *pppp* *pp*

pp

51

Fl.

Cl.

Tbne

Perc.1

Perc.2

El

Pf.

Vno

Vla

Vcello

Cbasso

Thài Gong

Harmonica in G INSP

[u]

Midi Pad

EXP "bending"

Thài Gong

ord. → Pont.

75

59 $\frac{4}{4}$ $\frac{3}{8}$ $\frac{4}{4}$ $\frac{3}{8}$ $\frac{2}{4}$ $\frac{3}{8}$ $\frac{2}{4}$ $\frac{3}{8}$

Fl. f mp p ff ppp tr mf ppp

Cl. tr $pppp$ mp ff ppp tr mf ppp

Tbne $pppp$ mp ppp mp ppp tr mf ppp

Perc.1 Thài Gong mp

Perc.2 $INSP$ pp

El $[wa][wa][wa][wa][wa][wa][wa][wa][wa][wa]$

Pf. mf

Vno $Pont.$ pp mp mf pp pp mp pp $pochissimo$

Via $Tasto (Ilc)$ ppp p mp pp pp mp pp $Pont.$

Vcello $Tasto (Ilc)$ pp f mf $Tasto$

Vibrafono mf $[wa][wa][wa][wa][wa][wa][wa][wa][wa][wa]$ Vibrafono con l'arco

trille avec le barillet en Fa

con la bocca sul tasto

© 2004 by Mauro LANZA

© 2004 by Mauro LANZA

84 **2** **3** **5** **3**
4 **4** **4** **4**

Fl. *tr* *mp* *p* *pppp* *ff* *pp*

Cl. *tr* *mf* *ppp* *pppp* *ff* *pp*

Perc.1 *sfz*

Perc.2

El

Pf. *ppp* *pppp* *p* *pppp* *mf* *p*

Vno *mp* *ppp* *p* *mf* *p*

Vla *pp* *mp* *p* *mp* *p*

Vcello *ord.* *pp* *pppp* *pp* *f* *p*

Cbasso *pp* *p* *ff*

Midi Pad

Thái Gong

Glockenspiel *mp* *poco*

1/2 Red.

5:6

INSPI

8va

(Ilc) *(Ilc)* *(lc)*

89 $\frac{3}{4}$ $\frac{2}{4}$ $\frac{5}{4}$ $\frac{2}{4}$

Fl. f mp p ff pp ppp $[u]$ $[a]$ f burlesco $[u]$ ff pp ppp $[u]$

Cl. tr $pppp$ mp ff pp ppp $[u]$ $[a]$ f burlesco $[u]$ ff pp ppp $[u]$

Perc.1 Midi Pad mf ff pp ppp $[u]$

Perc.2 Grosse Caisse à ped. mf ff pp ppp $[u]$

El. ff pp ppp $[u]$ $[a]$ ff pp ppp $[u]$

Pf. ff pp ppp $[u]$ $[a]$ ff pp ppp $[u]$

Vno pp mp ppp $[u]$ $[a]$ ff pp ppp $[u]$

Via ppp p ppp $[u]$ $[a]$ ff pp ppp $[u]$

Vcello pp ppp $[u]$ $[a]$ ff pp ppp $[u]$

Vibrafono mp pp ppp $[u]$ $[a]$ ff pp ppp $[u]$

Midi Pad mp pp ppp $[u]$ $[a]$ ff pp ppp $[u]$

Clavier Midi mp pp ppp $[u]$ $[a]$ ff pp ppp $[u]$

INSP ff pp ppp $[u]$ $[a]$ ff pp ppp $[u]$

Arpa ff pp ppp $[u]$ $[a]$ ff pp ppp $[u]$

martellante ff pp ppp $[u]$ $[a]$ ff pp ppp $[u]$

pizz ff pp ppp $[u]$ $[a]$ ff pp ppp $[u]$

arco pp ppp $[u]$ $[a]$ ff pp ppp $[u]$

arco pp ppp $[u]$ $[a]$ ff pp ppp $[u]$

101 **3** **3** **3** **3** **9** **3+3** **3**
4 **8** **4** **8** **8** **4+8** **4**

Fl. *f* *mp* *p* *p* *pp* *p* *pppp*

Cl. *tr* *pppp* *mp* *pp* *pp* *pp* *pppp*

Tbne *ppp*

Perc.1 *mp* *pp*

Perc.2 *Clavier Midi*

El *Arpa*

Pf. *p* *p* *pppp*

Vno *pp* *mp*

Via *Tasto (ilc)* *ppp* *p* *ppp* *(IVc)* *ppp* *p*

Vcello *Tasto (ilc)* *pp* *mp* *mf pizz*

Glockenspiel *mp* *pp*

Midi Pad

arco *p*

107 **3**
4

Fl. *ff*

Cl. *ff*

Tbne *ff*
[a] → [u]

Perc.1 *f*
Thài Gong

Perc.2 *INS*
p

El

Pf. *mf*

Vno *f*

Vla *mf*

Vcello *ff*

Cbasso *ff*

3
8

3
4

[a]
f burlesco

mf

sfz

3
4

ff martellante

pizz
sfz

pizz
sfz

3
4

sfz

9
8

f

3
4

p

3
8

pp

Temple Block *mf*

Vibrafono *mp*

Clavier Midi *pp*

[Arpa]

3
4

f

3
8

pp

3
4

pizz
f

pizz
f

arco (IVc)
ppp

mp

mf
pizz

9
8

3
4

3
8

9
8

[illegible]

© 2004 by Mauro LANZA

87

[illegible]

© 2004 by Mauro LANZA

Instrumentation:

- Fl.** (Flute)
- Perc. 1** (Percussion 1)
- Perc. 2** (Percussion 2)
- El** (Electric Guitar)
- Pf.** (Piano)
- Vno** (Violoncello)
- Vcello** (Violoncello)

Rhythmic Patterns and Time Signatures:

- The score features a variety of time signatures, including 7/8, 4/4, 3/4, and 3/8.
- Complex rhythmic patterns are indicated by brackets and numbers, such as 3, 5, 6, 7, 13, and 15.
- Dynamic markings like *mp* (mezzo-piano), *p* (piano), *mf* (mezzo-forte), *f* (forte), *ff* (fortissimo), *fff* (fortississimo), and *ppp* (pianississimo) are used throughout.

Performance Instructions:

- Flute: *mp*, *p*, *mf*, *f*.
- Percussion 1: *mp*.
- Percussion 2: *mf*, *pp*, *fff*.
- Electric Guitar: *pp*, *fff*.
- Piano: *mf*, *f*, *pp*, *fff*.
- Violoncello: *ff*, *mp*, *p*, *mf*, *sfz*.
- Violoncello (bottom): *f*, *p*, *mf*, *sfz*.

The score is a detailed and challenging work, requiring a high level of technical skill and musical understanding from the performers.

158 **4/4**

Cl. in sib scordato

Guero

Bongos e Congas

Perc.1

Perc.2

El

Pf.

Vno

Vla

1

4/4

Fl.

Cl.

Tbne

Perc.1

Perc.2

El

Pf.

Vno

Vla

Vcello

Cbasso

1

4/4

Fl.

Cl.

Tbne

Perc.1

Perc.2

El

Pf.

Vno

Vla

Vcello

Cbasso

6

Fl.

Cl.

Tbne

Perc.1

Perc.2

El

Pf.

Vno

Vla

Vcello

Cbasso

[illegible]

[illegible]

26

Fl.

Cl.

Tbne

Perc.1

Perc.2

El

Pf.

Vno

Vla

Vcello

Cbasso

mf

mp

p

pp

pppp

mf (sempre sentiti gli accenti)

pp

pppp

mf

tr

Tasto

32

Fl. *ppp*

Cl. *fff*

Tbne *fff*

Perc.1 *fff*

Perc.2

El

Pf. *p*

Vno *ppp* *gliss. lentissimo* *mf*

Vla *accelerando fino al trillo* *fff*

Vcello *f* *Pont.* *Tasto* *Pont.* *e simile* *ff* *f* *mf* *mf* *f* *mf* *f* *mf* *f* *mf*

Cbasso *gradualmente pressando* *ff* *f* *f* *mf* *mf* *f* *mf* *mf* *f* *mf*

Sourd Wa-Wa (jouer et chanter)

Crotali

Vibrafono *ppp* *pp*

15

38

Fl.

Cl.

Tbne

Perc.1

Perc.2

El

Pf.

Vno

Vla

Vcello

Cbasso

ff

f

mf

ff

f

mf

sfz

f

pp

f

pp

e simile

mf

pp

mf

pp

mp

p

mf

mf

sfz

Bongos e Congas

sfz

mf

mp

mf

sfz p

f p

f p

f p

e simile

mf

sfz

f

pizz.

arco

pizz.

arco

pizz.

arco

mf

mp

mf

mp

mf

mp

f

mp

mp

f

mp

mf

ff

mf

mf

ff

mf

mf

ff

mf

sfz

mf

f

mf

mf

ff

mf

mf

ff

mf

sfz

(f)

(mf)

(mf)

(mf)

mp

mf

mp

(sempre sentiti gli accenti)

44

[illegible]

[illegible]

© 2004 by Mauro LANZA

© 2004 by Mauro LANZA

[illegible]

Woodwinds:

Strings:

Percussion:

Other Instruments:

83

Fl.

Cl.

Tbne

Perc.1

Perc.2

El

Pf.

Vno

Vla

Vcello

Cbasso

5/8

2/4

3/8

2/4

pp

p

p

© 2004 by Mauro LANZA

99

Fl.

Cl.

Tbne

Perc.1

Perc.2

El

Pf.

Vno

Vla

Vcello

Cbasso

ff

mf (sempre sentiti gli accenti)

mf

mp

Cow Bells

mf

f

mf

f

ff

mf

f

ff

mf (sempre sentiti gli accenti)

mp

mf

ff

ff

ff

ff

ff

ff

ff

ff

mf (sempre sentiti gli accenti)

mp

mf

ff

104

Fl.

Cl.

Tbne

Perc.1

Perc.2

El

Pf.

Vno

Vla

Vcello

Cbasso

This musical score is for the piece "The Great Wall" by Tan Dun. It is a full orchestral score with a large percussion section. The score is written for the following instruments:

- Fl.** (Flute)
- Cl.** (Clarinet)
- Tbne** (Trombone)
- Perc.1** (Percussion 1)
- Perc.2** (Percussion 2)
- El** (Electricity/Electronics)
- Pf.** (Piano)
- Vno** (Violin)
- Vla** (Viola)
- Vcello** (Violoncello)
- Chasso** (Chorus)

© 2004 by Mauro LANZA

156 **3** **4** **4**

Fl. *fff* brutale

Cl. *fff* *ff* *fff* *mp* *ff* *mp* *ff* *mp* e simile

Tbne *fff* *ff* *fff* *ff*

Perc.1 Wood Blocks *fff* brutale *fff* *ff*

Perc.2 Grancassa e Toms *fff* *ff*

El

Pf. *fff* brutale *fff* *ff*

Vno *fff* *ff* *ff* *mp* *ff* *ff*

Vla *fff* *ff* *mp* *ff* *ff*

Vcello *fff* *ff* *ff* *ff*

Cbasso *fff* *f* *ff* *ff*

Crotali *f*

Cow Bells *ff*

Midi Pad

Midi Pad

Mic

© 2004 by Mauro LANZA

© 2004 by Mauro LANZA

173 **5/4** **4/4** **5/4** **4/4**

Fl. *ff* *sempre ff* *fff* brutale *sempre ff*

Cl. *fff* *ff* *sempre ff* *fff* brutale *sempre ff*

Tbne *fff* *ff* *sempre ff* *fff* brutale *sempre ff*

Perc.1 *Midi Pad* *Crotali* *ff* *sempre ff* *Midi Pad* *Wood Blocks* *fff* brutale *sempre ff*

Perc.2 *(ff)* *Cow Bells* *ff* brutale *Grancassa e Toms* *sempre ff*

El

Pf. *ff* *ff* *sempre ff* *brutale* *sempre ff*

Vno *fff* *ff* *sempre ff* *fff* brutale *sempre ff*

Vla *fff* *ff* *sempre ff* *fff* brutale *sempre ff*

Vcello *fff* *ff* *sempre ff* *fff* brutale *sempre ff* *pizz.*

Cbasso *fff* *ff* *sempre ff* *fff* brutale *sempre ff* *arco* *pizz.*

[illegible]

© 2004 by Mauro LANZA

200 **4/4**

Fl.

Cl.

Tbne

Perc.1

Perc.2

El

Pf.

Vno

Vla

Vcello

Cbasso

arco

pizz.

3

15

54

1 **4/4** ♩ = 100

Flauto *ffff*

Clarinetto *ffff* son "fendu"

Trombone ancia di controfagotto *ffff*

Perc.1 *ffff* Fischietto *ffff* Incudine *ffff*

Perc.2 *ffff* Wood Blocks *ffff* Grancassa e Toms

Elettronica

Pianoforte *ffff*

Violino *ffff*

Viola *ffff*

Violoncello *ffff*

Contrabbasso *ffff*

5

Fl.

Cl.

Tbne

Perc.1

Perc.2

El

Pf.

Vno

Vla

Vcello

Cbasso

9

Fl. prende Piccolo

Cl.

Tbne toglie l'ancia di controfagotto e prende sord. whisper

Perc.1

Perc.2

El

Pf.

Vno *pppp*

Vla

Vcello

Cbasso

14 *i cambi d'arcata molto percepibili*

Vno

24

Vno

32

Vno

Vla

40

Vno

Vla

48

Vno

Vla

Vcello

56

Fl.

Cl.

Tbne

Perc.1

Perc.2

El

Pf.

Vno

Vla

Vcello

Cbasso

3
4

Ottavino

pppp *mf* *pppp*

pppp *mf*

Sourd. Whisper

pppp *mf*

Cow Bells

pppp *mf*

3
4

pppp *mf* *pppp*

3
4

mf *pppp* *pppp* *mf*

pppp *mf* *pppp* *pppp*

pppp *mf* *pppp* *pppp*

pppp

62

Fl.

pppp *mf* *pppp* *pppp* *mf* *pppp*

Cl.

pppp *mf* *pppp*

Tbne

pppp

Perc.1

pppp *mf* *pppp*

Perc.2

pppp

El

Pf.

pppp *mf* *pppp* *pppp* *mf* *pppp* *pppp* *mf* *pppp*

Vno

pppp *mf* *pppp* *mf* *pppp*

Vla

mf *pppp* *pppp* *mf* *pppp* *pppp* *mf* *pppp* *pppp* *mf* *pppp*

Vcello

mf *pppp* *pppp* *mf* *pppp* *pppp* *mf* *pppp* *pppp* *mf* *pppp* *pppp* *mf* *pppp*

Cbasso

pppp *pppp* *mf* *pppp* *pppp* *mf* *pppp* *pppp* *mf* *pppp* *pppp* *mf*

Vibrafono

pppp *mf* *pppp*

Grancassa

pppp *mf* *pppp*

Cow Bells

pppp *mf*

67

The musical score for "The Great Wall" by John Williams is presented in a standard orchestral format. The score includes parts for the following instruments:

- Euphonium (El):** Remains silent throughout the piece.

72

Fl.

Cl.

Tbne

Perc.1

Perc.2

El

Pf.

Vno

Vla

Vcello

Cbasso

3
4

3
8

4
4

3
4

3
8

4
4

77 **4** **3** **4**
4 **4** **4**

Fl.

Cl.

Tbne

Perc.1

Perc.2

El

Pf.

Vno

Vla

Vcello

Cbasso

83

[illegible]

The musical score for 'L'Espresso' by Luciano Berio is a complex work for a large ensemble. The score is divided into two main sections, each with its own set of time signatures and key signatures. The first section is in 3/8 and 4/4 time, and the second section is in 3/4, 5/4, and 4/4 time. The ensemble includes Flute (Fl.), Clarinet (Cl.), Trombone (Tbne), Percussion 1 (Perc.1), Percussion 2 (Perc.2), Electric Harp (El), Piano (Pf.), Violoncello (Vno), Viola (Via), Cello (Vcello), and Bass (Cbasso). The score is characterized by its intricate rhythmic patterns, often featuring triplets and sixteenth notes. The dynamics range from pppp (pianissimo) to fff (fortissimo). The score is written for a large ensemble, with multiple staves for each instrument. The first section is in 3/8 and 4/4 time, and the second section is in 3/4, 5/4, and 4/4 time. The key signature is one flat (B-flat). The score is a challenging work for both the performers and the conductor.

[illegible]

99

Fl.

Cl.

Tbne

Perc.1

Perc.2

El

Pf.

Vno

Vla

Vcello

Cbasso

Wood Blocks

Grancassa e Toms

fff

ff

fff

pp

mp

3
4

ffz

prende Piccolo

1
4

pppp
(le fondamentali presenti,
come un bordone persistente)

Ripetere ad Libitum

3
4

ffz

3
8

ffz

ffz

ffz

- Tbne (Trombone):** Remains silent throughout the score.
- Perc.1 (Percussion 1):** Includes a 'Glockenspiel' part with rhythmic patterns and a 'Midi Pad' part with a single note.

El

Vno

Vla

pppp

pppp

El

Vno

Vla

ppppp

ppppp

El

Vno

Vla

ppppppp

ppppppp