

RECORD OF SURVEY OF PARCEL 8C LOT 8 SUTTER HIGHLANDS UNIT 2 For **JOSEPH E. BRAZIL**
 Being a portion of the N.E. 1/4 of Sec. 34, T.7N., R.11E., M.D.M. Amador County, California June 1971 Scale: 1" = 100'

TOMA AND ANDERSON... LICENSED LAND SURVEYORS ... 41 SUMMIT ST., JACKSON, CALIF.

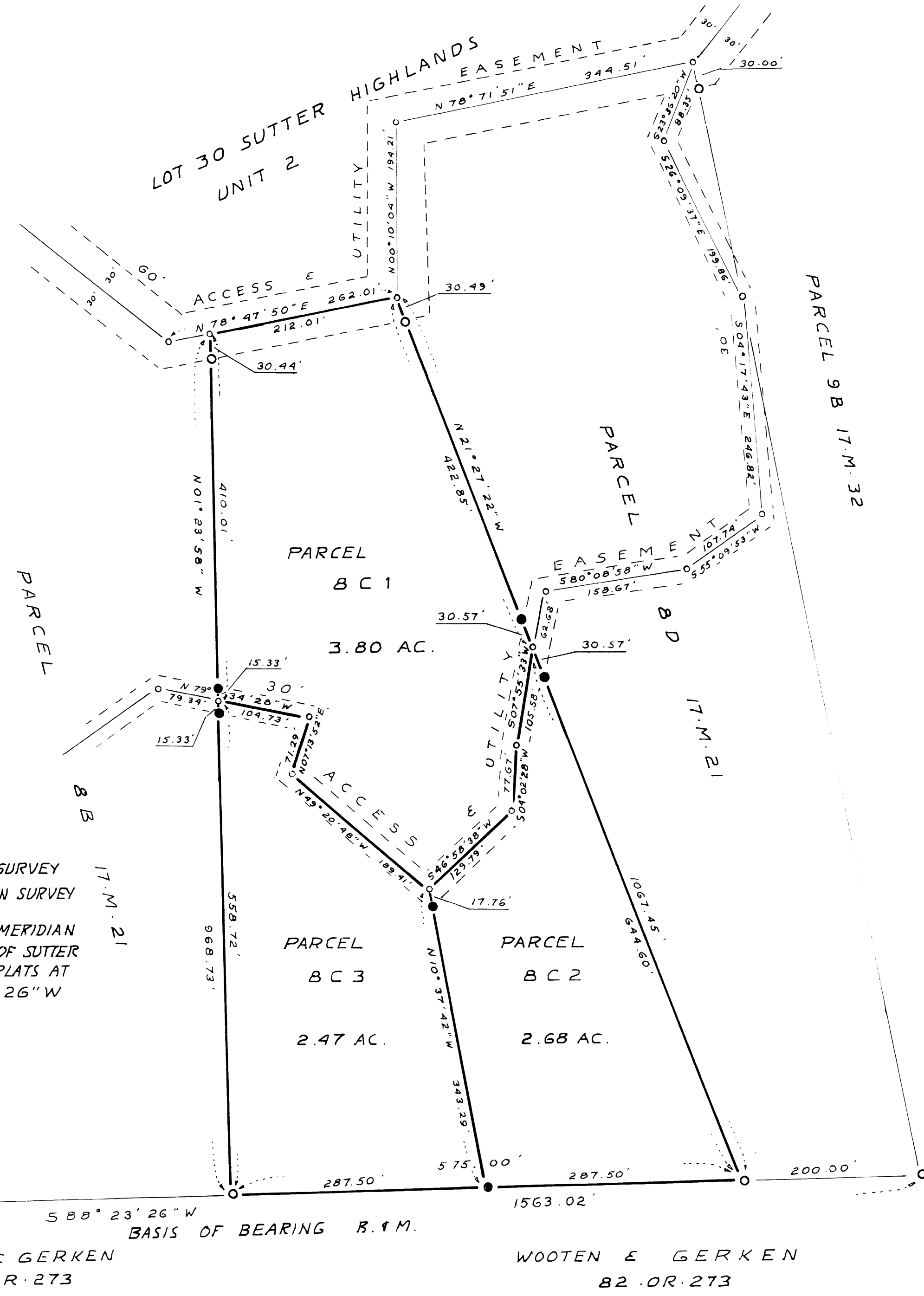
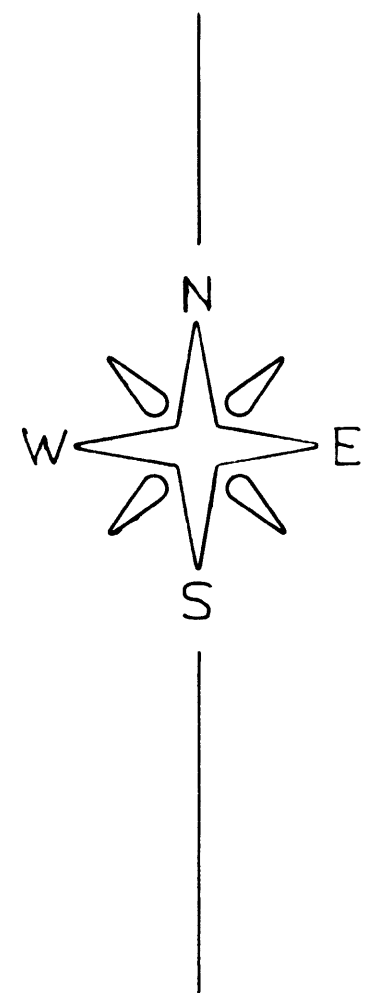

NOTES AND LEGEND

- DENOTES A 1/2 INCH IRON PIPE TAGGED L.S. 3570 SET ON SURVEY
 - DENOTES A 1/2 INCH IRON PIPE TAGGED L.S. 3570 FOUND ON SURVEY
- THE MERIDIAN OF THIS SURVEY IS IDENTICAL WITH THE MERIDIAN OF THAT CERTAIN OFFICIAL MAP TITLED "RECORD OF SURVEY OF SUTTER HIGHLANDS UNIT 2" AS RECORDED IN BOOK 16 OF MAPS AND PLATS AT PAGE 30 AMADOR COUNTY RECORDS BEARING 588° 23' 26" W

Found 5/8" Rod
 Tagged R.C.E. 7583
 Cited as Cen. Sec. 34

Found 5/8" Rod
 Tagged R.C.E. 7583

SURVEYOR'S CERTIFICATE

THIS MAP CORRECTLY REPRESENTS A SURVEY MADE BY ME OR UNDER MY DIRECTION IN CONFORMANCE WITH THE REQUIREMENTS OF THE LAND SURVEYORS ACT AT THE REQUEST OF JOSEPH E. BRAZIL IN JUNE 1971

Ciro L. Toma
 CIRO L. TOMA L.S. 3570

COUNTY SURVEYOR'S CERTIFICATE

THIS MAP HAS BEEN EXAMINED FOR CONFORMANCE WITH THE REQUIREMENTS OF THE LAND SURVEYORS ACT THIS 21ST DAY OF June 1971

Kurt H. Fraser
 KURT H. FRASER L.S. 2774
 AMADOR COUNTY SURVEYOR

COMPLIANCE CERTIFICATE

THIS MAP HAS BEEN EXAMINED FOR COMPLIANCE WITH THE PROVISIONS OF THE SUBDIVISION MAP ACT AND ALL LOCAL ORDINANCES ENACTED PURSUANT THERETO

DATED 6-21- 1971 *Kurt H. Fraser*
 KURT H. FRASER L.S. 2774
 AMADOR COUNTY SURVEYOR

COUNTY RECORDER'S CERTIFICATE

FILED THIS 22 DAY OF June 1971 AT 9:17 P.M. IN BOOK 18 OF MAPS AND PLATS AT PAGE 10 AT THE REQUEST OF THE AMADOR COUNTY SURVEYOR

FEE \$ 5.00

Anthony J. Lutton
 ANTHONY J. LUTTON
 AMADOR COUNTY RECORDER

WOOTEN & GERKEN
 82.0R.273

WOOTEN & GERKEN
 82.0R.273