

LANDS OF NORMAN K. HUSTED

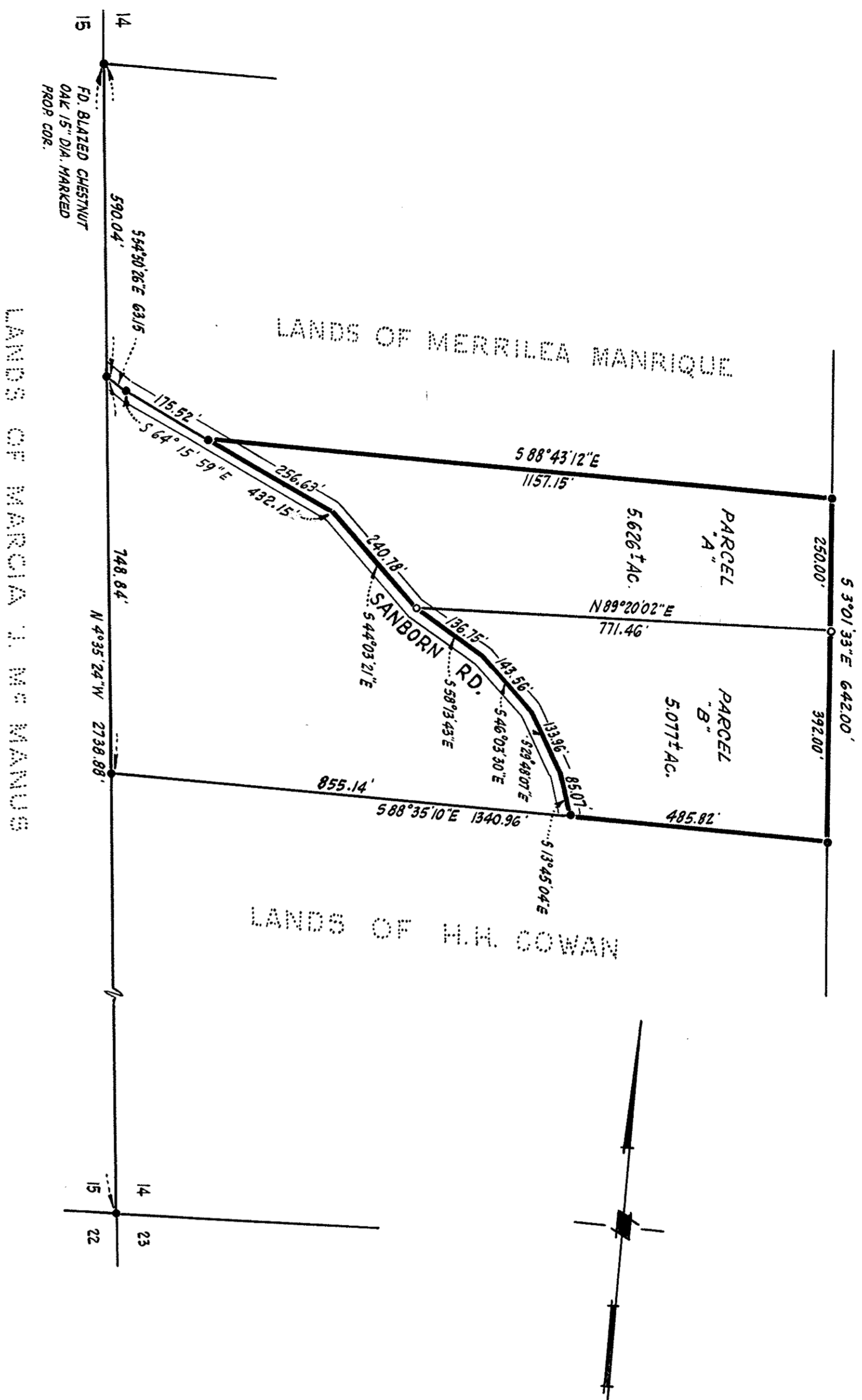

NOTES AND LEGEND

- All distances and dimensions are shown in feet and decimals thereof
- Indicates Marker or Monument found
- Indicates 3/4\"/>

BASIS OF BEARINGS

The bearing N 4° 35' 24\"/>

SURVEYOR'S CERTIFICATE

This map correctly represents a survey made by me or under my direction in conformance with the requirements of the Land Surveyors Act of the request of H.H. Cowan in July 1965.

Howard K. Kingston
Howard Kingston L.S. 2714

COUNTY SURVEYOR'S CERTIFICATE

This map has been examined for conformance with the requirements of the Land Surveyors Act this 26th day of August 1965.

James T. Rott, County Surveyor
By Deputy *Marcelle Brown*

RECORDERS CERTIFICATE

File No. 2912940 Fee \$ 500 (five) paid.
Filed for record this 26 Th. day of August 1965 at 3:51 PM.
in Book 199 of Maps of Page 7 at the request of Howard Kingston.

Paul R. Teilh, County Recorder
By Deputy *Paul R. Teilh*

RECORD OF SURVEY

DIVISION OF PORTION OF PARCEL NO. 2 AS SHOWN ON THE RECORD OF SURVEY FILED
FILED IN BOOK 152 OF MAPS PAGE 17, SANTA CLARA COUNTY RECORDS
AND LYING IN THE WEST 1/2 OF THE SW 1/4 OF SEC. 14, TOWNSHIP 8 S, R2W, MD B & 4M.
SANTA CLARA COUNTY, CALIFORNIA

SCALE: 1" = 200'

DATE: JULY 1965.

MASTIN & KINGSTON
CIVIL ENGINEERING • LAND SURVEYING
400 WOODHAMS RD., SANTA CLARA, CALIF.