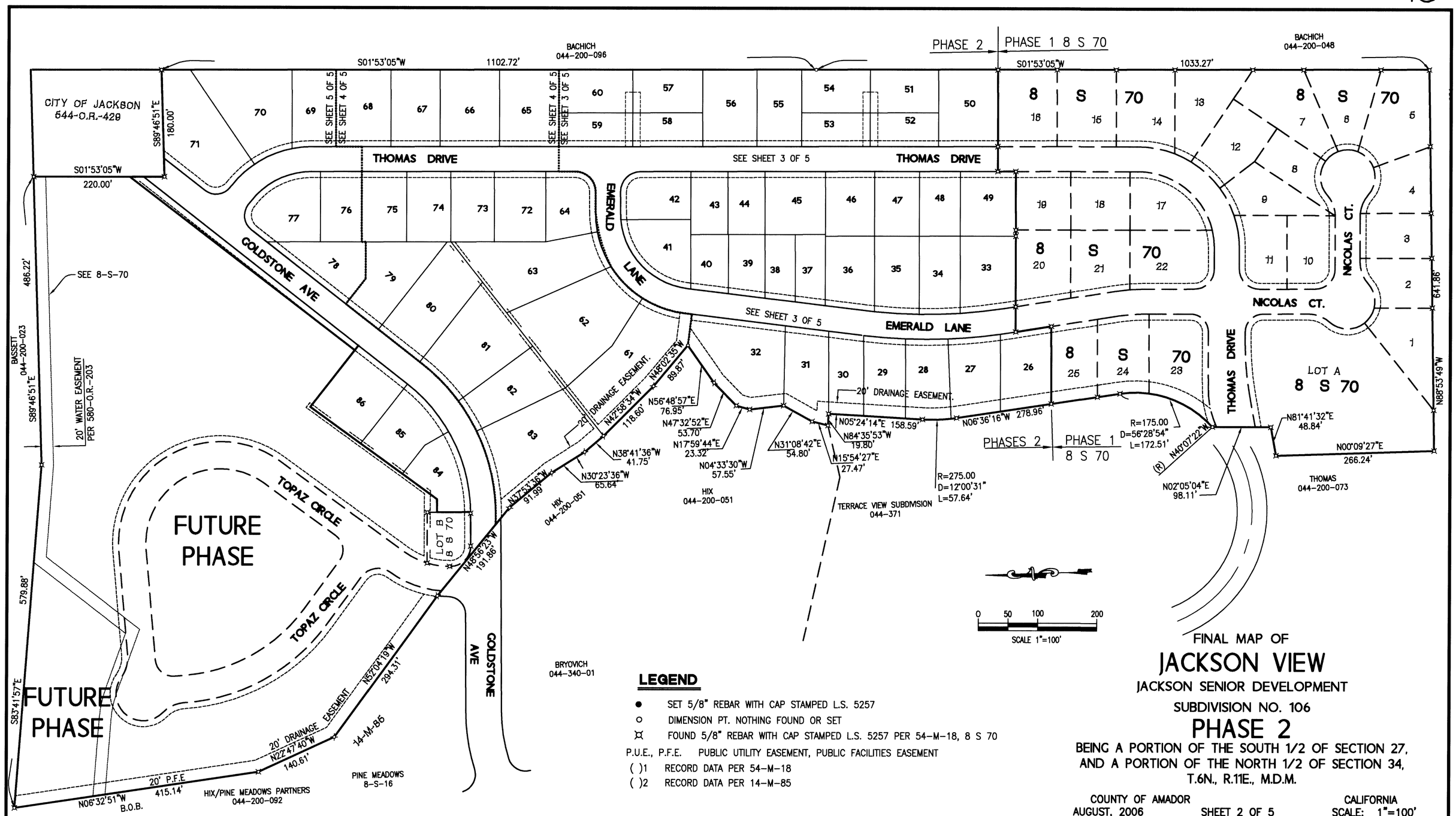

LEGEND

- ● SET 5/8" REBAR WITH CAP STAMPED L.S. 5257
- ○ DIMENSION PT. NOTHING FOUND OR SET
- ⌑ FOUND 5/8" REBAR WITH CAP STAMPED L.S. 5257 PER 54-M-18, 8 S 70

P.U.E., P.F.E. PUBLIC UTILITY EASEMENT, PUBLIC FACILITIES EASEMENT

( )1 RECORD DATA PER 54-M-18

( )2 RECORD DATA PER 14-M-85

FINAL MAP OF

JACKSON VIEW

JACKSON SENIOR DEVELOPMENT

SUBDIVISION NO. 106

PHASE 2

BEING A PORTION OF THE SOUTH 1/2 OF SECTION 27, AND A PORTION OF THE NORTH 1/2 OF SECTION 34, T.6N., R.11E., M.D.M.

COUNTY OF AMADOR — CALIFORNIA

AUGUST, 2006 — SHEET 2 OF 5 — SCALE: 1"=100'

STEVEN W. BROWN

LAND SURVEYING

27 MAIN ST. JACKSON, CA 95642

(209) 223-1061

BASIS OF BEARINGS

THE BASIS OF BEARINGS FOR THIS FINAL MAP AS SHOWN HEREON IS NORTH 06°32'51" WEST PER 14-M-85

NOTES

1. ALL CURVE DIMENSIONS ARE ARC LENGTH AND DELTA. ALL DISTANCES SHOWN ARE FEET AND DECIMALS THEREOF.

JTS # 2003-122

SHEET 2 OF 5