



12-15-21

STRICKLAND BROTHERS
TBD ZIERT ROAD
HUNTSVILLE, AL

Project No: 21338
Date: 12/15/21
Drawn By: JM
Checked By: TI

GENERAL NOTES		BUILDING CODE ANALYSIS		SYMBOL LEGEND		CONTACTS		SHEET INDEX	
<p>1. DO NOT SCALE DRAWINGS. WRITTEN DIMENSIONS SHALL HAVE PRECEDENCE OVER DIMENSIONS DETERMINED BY ANY OTHER SOURCE. THE CONTRACTOR SHALL FIELD VERIFY ALL CONDITIONS AND DIMENSIONS PRIOR TO STARTING WORK AND NOTIFY THE ARCHITECT AND OWNER OF ANY DISCREPANCIES. START OF WORK IS THE CONTRACTOR'S ACCEPTANCE OF THE CONFIGURATIONS REPRESENTED ON THE DRAWINGS.</p> <p>2. THE CONTRACTOR SHALL REPORT ANY ERRORS, INCONSISTENCIES, OR OMISSIONS HE MAY DISCOVER PRIOR TO COMMENCING WORK. THE CONTRACTOR IS RESPONSIBLE FOR CORRECTING ANY ERRORS AFTER THE START OF CONSTRUCTION WHICH HAVE NOT BEEN BROUGHT TO THE ATTENTION OF THE ARCHITECT.</p> <p>3. ALL WORK SHALL BE DONE IN STRICT COMPLIANCE WITH ALL APPLICABLE LAWS, LOCAL CODES, NFPA-101, AND ORDINANCES. IN THE EVENT OF A CONFLICT BETWEEN THE DRAWINGS, THE SPECIFICATIONS, APPLICABLE LAWS, AND CODES THE MORE STRINGENT SHALL APPLY.</p> <p>4. ALL PLAN DIMENSIONS ARE TAKEN FROM FINISHED SURFACE TO FINISH SURFACE, OR CENTERLINE OF COLUMN UNLESS OTHERWISE NOTED.</p> <p>5. ALL WORK SHALL BE PERFORMED TO THE HIGHEST INDUSTRY STANDARDS FOR QUALITY WORKMANSHIP. ALL MATERIALS SHALL BE INSTALLED IN STRICT ACCORDANCE WITH THE MANUFACTURER'S INSTRUCTIONS AND RECOMMENDATIONS. MATERIALS AND METHODS SHALL CONFORM TO APPROPRIATE NATIONAL TRADE PUBLICATIONS.</p> <p>6. THE CONTRACTOR SHALL BE RESPONSIBLE FOR AND SHALL REMEDY OR REPLACE ANY FAULTY, IMPROPER OR INFERIOR MATERIALS OR WORKMANSHIP WHICH SHALL APPEAR WITHIN A SPECIFIC COMPONENT AFTER THE COMPLETION AND ACCEPTANCE OF THE WORK UNDER THIS CONTRACT FOR A PERIOD OF NOT LESS THE ONE (1) YEAR FROM ISSUANCE OF THE CERTIFICATE OF OCCUPANCY.</p> <p>7. THE CONTRACTOR SHALL PROVIDE WOOD BLOCKING AS REQUIRED FOR WALL MOUNTED ITEMS, SUCH AS PLUMBING FIXTURES, TABLES, SHELVING, CABINETS, GRAB BARS, AND ANY OTHER EQUIPMENT NOT SPECIFICALLY MENTIONED. ALL WOOD BLOCKING SHALL BE FIRE-RETARDANT TREATED NON-COMBUSTIBLE WOOD.</p> <p>8. ALL FINISHES SHALL MEET ALL CODES AND REQUIREMENTS.</p> <p>9. NO MATERIAL SUBSTITUTIONS SHALL BE PERMITTED AFTER THE CONTRACTOR HAS BEEN AWARDED THE JOB. SUBSTITUTIONS SHALL BE EQUAL TO OR BETTER, AS DETERMINED BY THE ARCHITECT.</p> <p>10. IT IS THE GENERAL CONTRACTOR'S OBLIGATION AND RESPONSIBILITY TO CONTACT THE ARCHITECT CONCERNING ANY ITEMS SHOWN ON THE DRAWINGS THAT ARE UNCLEAR, CONFUSING, OR OTHERWISE SUSPICIOUS TO THE GENERAL CONTRACTOR OR HIS SUB-CONTRACTORS.</p> <p>11. CLOSE AND WEATHERPROOF ANY EXISTING AREA EXPOSED TO THE WEATHER DURING CONSTRUCTION PRIOR TO LEAVING THE SITE EACH DAY.</p> <p>12. THE GENERAL CONTRACTOR IS RESPONSIBLE FOR ALL DRAWINGS, COORDINATION, PERMITS, APPROVALS, AND INSTALLATION REQUIRED FOR FIRE SPRINKLER SYSTEM MODIFICATIONS OR INSTALLATION AS WELL AS ANY MODIFICATIONS, OR INSTALLATION OR REPAIRS TO FIRE ALARM SYSTEMS.</p> <p>13. THIS SET OF DRAWINGS IS INTENDED TO BE USED AS A COMPLETE SET. THE G.C. IS RESPONSIBLE FOR MAKING SURE ALL SUBCONTRACTORS REVIEWED THE COMPLETE SET OF DOCUMENTS AND INCLUDE ANY NOTES OR COMMENTS FROM OTHER DISCIPLINES WITHIN THE SET, IN THEIR BIDS.</p> <p>14. GC. REQUIRED TO HAVE CAMERA ON SITE.</p>		<p><u>GENERAL PROJECT INFORMATION:</u></p> <p>APPLICABLE BUILDING CODE: BUILDING: 2018 INTERNATIONAL BUILDING CODE MECHANICAL: 2018 UNIFORM MECHANICAL CODE ELECTRICAL: 2017 NATIONAL ELECTRIC CODE PLUMBING: 2018 UNIFORM PLUMBING CODE CODE ENERGY: 2015 INTERNATIONAL ENERGY CONSERVATION CODE FIRE: 2015 INTERNATIONAL FIRE CODE ACCESSIBILITY: ICC A117.1-2009 ACCESSIBLE AND USABLE BUILDINGS AND FACILITIES</p> <p>ZONING: C4 HIGHWAY BUSINESS</p> <p>OCCUPANCY CLASSIFICATION: S-1 - REPAIR GARAGE</p> <p>CONSTRUCTION TYPE CLASSIFICATION: V-B</p> <p>BUILDING AREA: 1,725 SQ FT</p> <p>ALLOWABLE BUILDING HEIGHT: 40'-0" DESIGNED BUILDING HEIGHT: 29'-9"</p> <p>BUILDING SPRINKLED: NO</p> <p>OCCUPANCY: TABLE 1004.1.2 GARAGE: 1,363 SF /300 = 5 WAITING AREA: 151 SF / 15 = 10 OFFICE: 126 SF / 150 = 1 ACCESSORY: 85 SF TOTAL : 16 OCCUPANCY LOAD</p> <p>REQUIRED EGRESS WIDTH: 16x2"=3.6" DESIGNED EGRESS WIDTH: 2 EXITS @ 36" EA</p>		<p>SYMBOL</p> <p>DESCRIPTION</p> <p>DOOR SYMBOL</p> <p>WINDOW SYMBOL</p> <p>ROOM NUMBER</p> <p>ELEVATION SYMBOL</p> <p>SECTION SYMBOL</p> <p>DETAIL SYMBOL</p> <p>TITLE SCALE: X" = 1'-0" DRAWING TITLE</p>		<p>OWNER: N3 REAL ESTATE 1240 N KIMBALL AVE. SOUTHLAKE, TX 76092 Phone: (809) 651-9327 CONTACT: COLLEEN THELEN EMAIL: ctelen@n3realestate.com</p> <p>ARCHITECT: FRANZ ARCHITECTS 4055 INTERNATIONAL PLAZA, SUITE 100 FORT WORTH, TX 76109 (817) 737-9922 CONTACT: TANIA INIGO EMAIL: tinigo@franzarchitects.com</p> <p>CIVIL /LANDSCAPE: COLUMBIA ENGINEERING 2862 BUFORD HWY DULUTH, GA 30096 Phone: (770) 925-0357 CONTACT: JASON HURST EMAIL: jhurst@columbia-engineering.com</p> <p>STRUCTURAL: RONALD ROBERTS ASSOCIATES, INC. 2948 N. STEMMONS FWY. DALLAS, TX 75247 Phone: (214) 637-6299 CONTACT: CRAIG BAILEY EMAIL: cbailey@rara.net</p> <p>MEP: CASE ENGINEERING, INC. 798 MERIUS COURT ST. LOUIS, MO 63026 Phone: (636) 349-1730 CONTACT: JOHN VIRTUDAZO EMAIL: jvirtudazo@caseengineeringinc.com</p>		<p>NO.</p> <p>DESCRIPTION</p> <p>REVISIONS</p> <p>A0.0 COVER SHEET</p> <p>ARCHITECTURAL</p> <p>A0.2 SITE PLAN</p> <p>A0.3 SITE DETAILS</p> <p>A0.4 SITE DETAILS</p> <p>A0.5 LIFE SAFETY PLAN</p> <p>A1.1 FLOOR PLAN</p> <p>A1.2 ROOF PLAN</p> <p>A1.3 REFLECTED CEILING PLAN</p> <p>A1.4 ENLARGED RESTROOM PLAN AND ELEVATIONS</p> <p>A2.0 BUILDING ELEVATIONS</p> <p>A2.1 BUILDING ELEVATIONS</p> <p>A2.2 BUILDING SECTIONS</p> <p>A2.3 WALL SECTIONS</p> <p>A2.4 WALL SECTIONS</p> <p>A2.5 EQUIPMENT PLAN AND SCHEDULE</p> <p>A2.6 DOOR AND WINDOW DETAILS</p> <p>A2.7 PIT FRAME AND DETAILS</p> <p>SP1.0-SP1.3 SPECIFICATIONS</p> <p>ADA-1 ACCESSIBILITY GUIDELINES</p> <p>ADA-2 ACCESSIBILITY GUIDELINES</p> <p>ADA-3 ACCESSIBILITY GUIDELINES</p> <p>STRUCTURAL</p> <p>S0.0 STRUCTURAL NOTES</p> <p>S1.0 FOUNDATION PLAN</p> <p>S1.1 WALL / CEILING FRAMING PLAN</p> <p>S1.2 ROOF FRAMING PLAN</p> <p>S2.0 FOUNDATION DETAILS</p> <p>S2.1 FOUNDATION DETAILS</p> <p>S3.0 FRAMING DETAILS</p> <p>S3.1 FRAMING DETAILS</p>	
PROJECT SCOPE		<p>-SCOPE OF WORK IS FOR NEW OIL CHANGE BUILDING</p> <p>-SIGNAGE UNDER SEPARATE PERMIT APPLICATION</p>							

LOCATION MAP

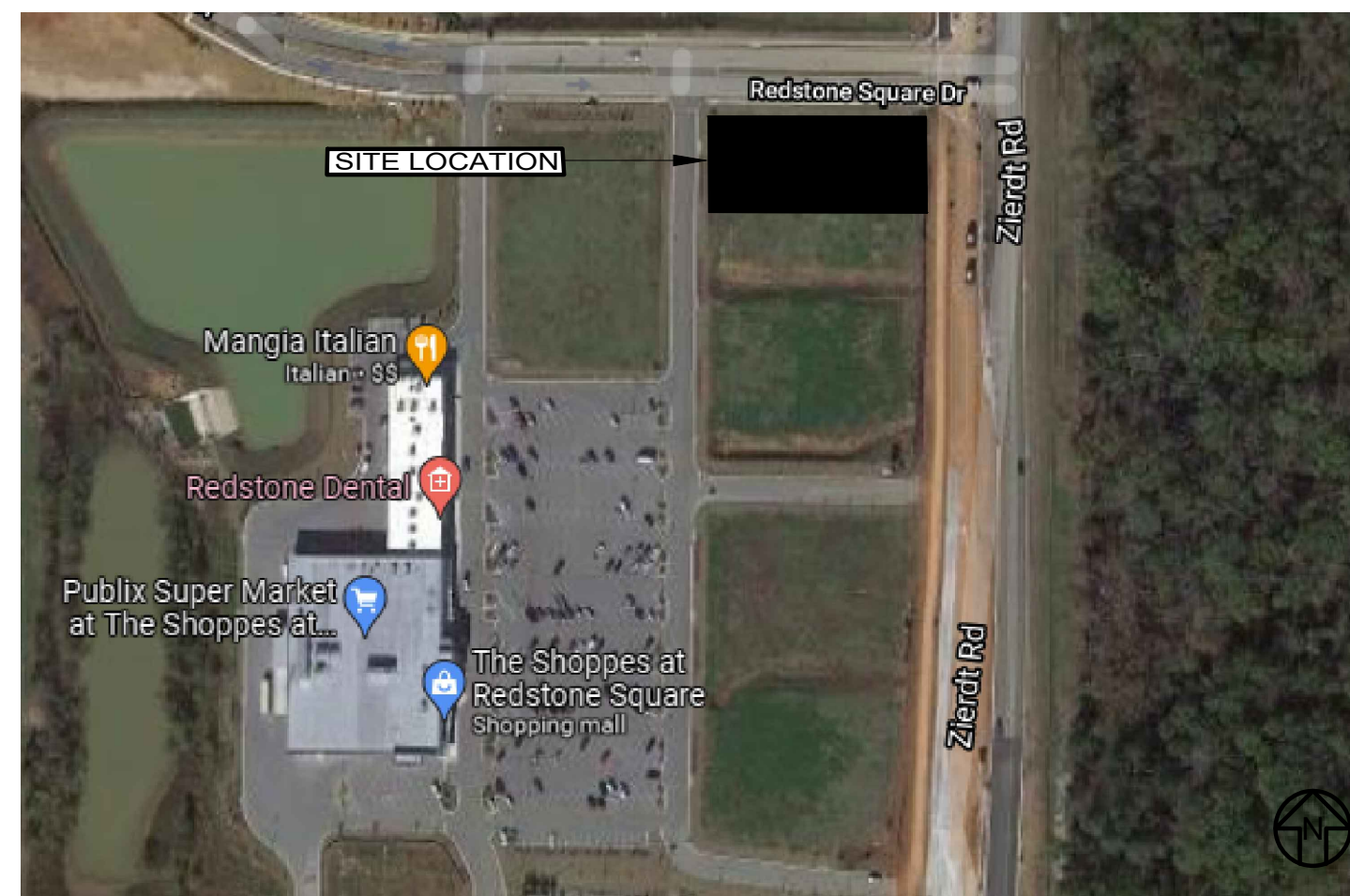

THE GENERAL CONTRACTOR IS RESPONSIBLE FOR ALL DRAWINGS, COORDINATION, PERMITS, APPROVALS, AND INSTALLATION REQUIRED FOR FIRE SPRINKLER SYSTEM MODIFICATIONS OR INSTALLATION AS WELL AS ANY MODIFICATIONS, OR INSTALLATION OR REPAIRS TO FIRE ALARM SYSTEMS.

NOTE:
SHOP DRAWINGS AND SAMPLES (AS APPLICABLE) SHALL BE SUBMITTED TO THE ARCHITECT FOR APPROVAL FOR THE FOLLOWING ITEMS OVER AND ABOVE THOSE CALLED FOR ELSEWHERE ON THE CONSTRUCTION DOCUMENTS.

- A. STRUCTURAL AND MISCELLANEOUS STEEL FABRICATION,
- B. ROOFING SYSTEM,
- C. DOOR AND WINDOW FRAMES, DOORS AND HARDWARE,
- D. HVAC UNITS
- E. LIGHT FIXTURES, PANEL BOARDS, AND ACCESSORIES

NO.	DESCRIPTION	REVISIONS
A0.0	COVER SHEET	
ARCHITECTURAL		
A0.2	SITE PLAN	
A0.3	SITE DETAILS	
A0.4	SITE DETAILS	
A0.5	LIFE SAFETY PLAN	
A1.1	FLOOR PLAN	
A1.2	ROOF PLAN	
A1.3	REFLECTED CEILING PLAN	
A1.4	ENLARGED RESTROOM PLAN AND ELEVATIONS	
A2.0	BUILDING ELEVATIONS	
A2.1	BUILDING ELEVATIONS	
A2.2	BUILDING SECTIONS	
A2.3	WALL SECTIONS	
A2.4	WALL SECTIONS	
A2.5	EQUIPMENT PLAN AND SCHEDULE	
A2.6	DOOR AND WINDOW DETAILS	
A2.7	PIT FRAME AND DETAILS	
SP1.0-SP1.3	SPECIFICATIONS	
ADA-1	ACCESSIBILITY GUIDELINES	
ADA-2	ACCESSIBILITY GUIDELINES	
ADA-3	ACCESSIBILITY GUIDELINES	
STRUCTURAL		
S0.0	STRUCTURAL NOTES	
S1.0	FOUNDATION PLAN	
S1.1	WALL / CEILING FRAMING PLAN	
S1.2	ROOF FRAMING PLAN	
S2.0	FOUNDATION DETAILS	
S2.1	FOUNDATION DETAILS	
S3.0	FRAMING DETAILS	
S3.1	FRAMING DETAILS	

ELECTRICAL

E1.0	ELECTRICAL PLANS
E2.0	SITE PHOTOMETRIC
E3.0	ELECTRICAL DETAILS

MECHANICAL

M1.0	MECHANICAL FLOOR PLANS
M2.0	MECHANICAL DETAILS

PLUMBING

P1.0	PLUMBING WATER & SANITARY PLANS
P1.1	PLUMBING WASTE OIL & FLUID PLANS
P2.0	PLUMBING SPECIFICATIONS & DETAILS
P2.1	PLUMBING SCHEDULE & RISER

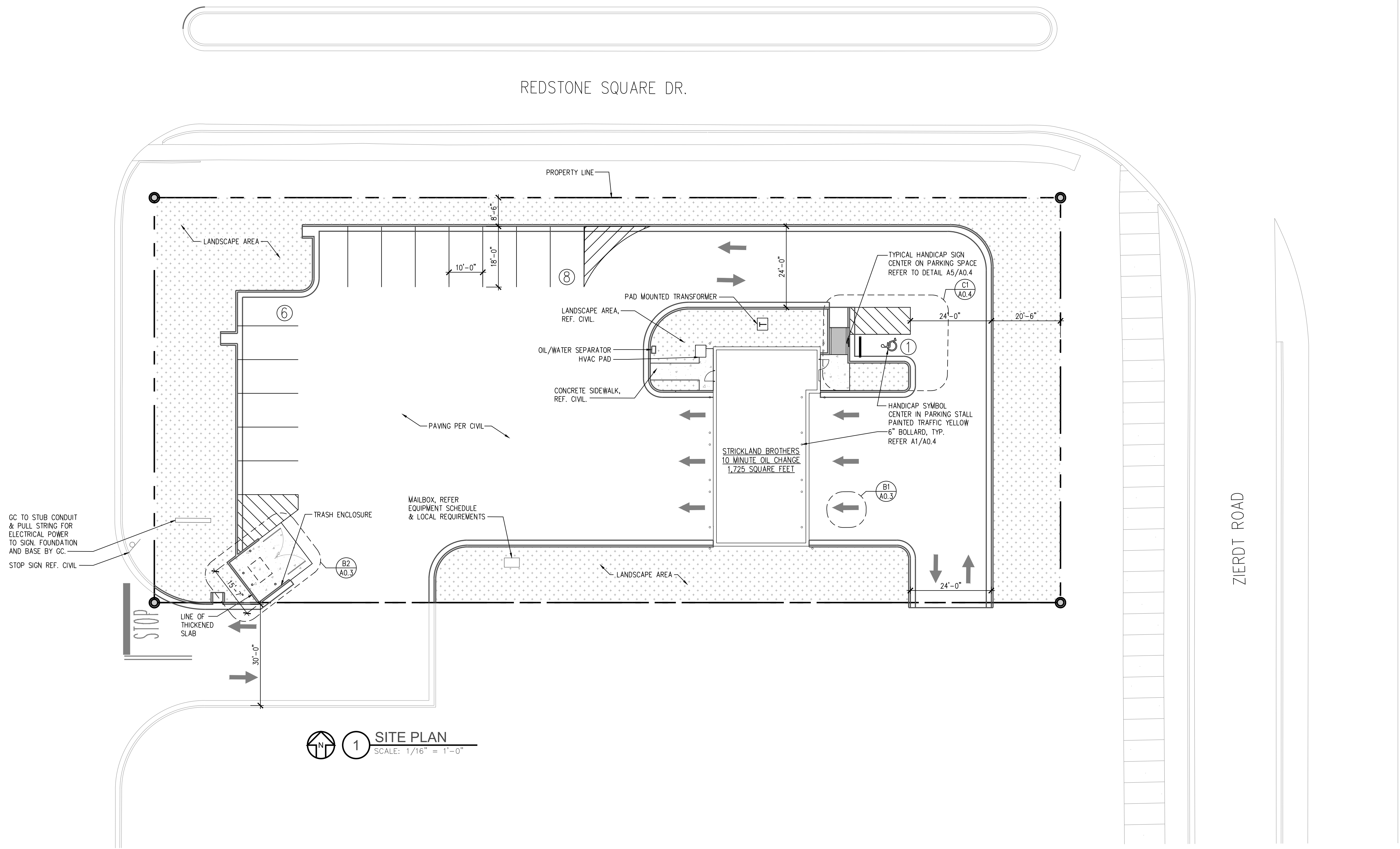

PARKING ANALYSIS:	
STRICKLAND BROTHERS OIL CHANGE - SERVICE STATION - 3 PARKING PER STALL + 1 SPACE FOR EACH EMPLOYEE (LARGEST SHIFT: 3)	
TOTAL NUMBER OF PARKING SPACES REQUIRED: 12 SPACES	
TOTAL NUMBER OF EXISTING SPACES PROVIDED: 15 SPACES	

1 SITE PLAN
SCALE: 1/16" = 1'-0"



STRICKLAND BROTHERS
TBD ZIERDT ROAD
HUNTSVILLE, AL

Revisions:			

File Name: 21338 - A0.2	Project No: 21338	Date: 12/15/21	Drawn By: T1	Checked By: T1
-------------------------	-------------------	----------------	--------------	----------------

SHEET

A0.2

SITE PLAN

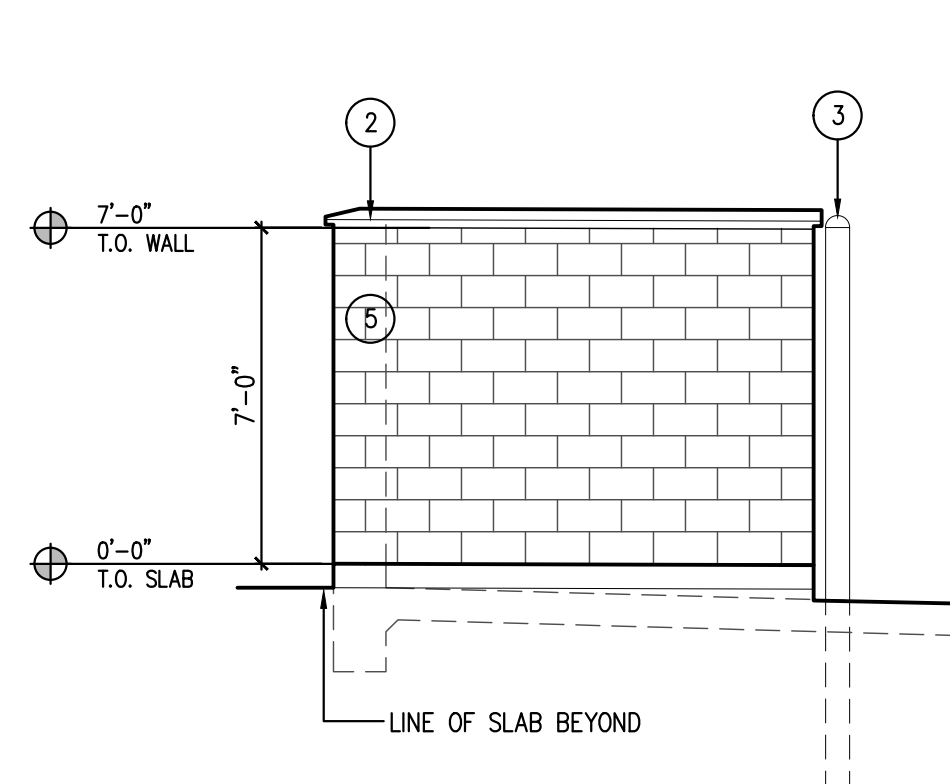

C5 TRASH ENCLOSURE (EAST)
SCALE: 1/4" = 1'-0"

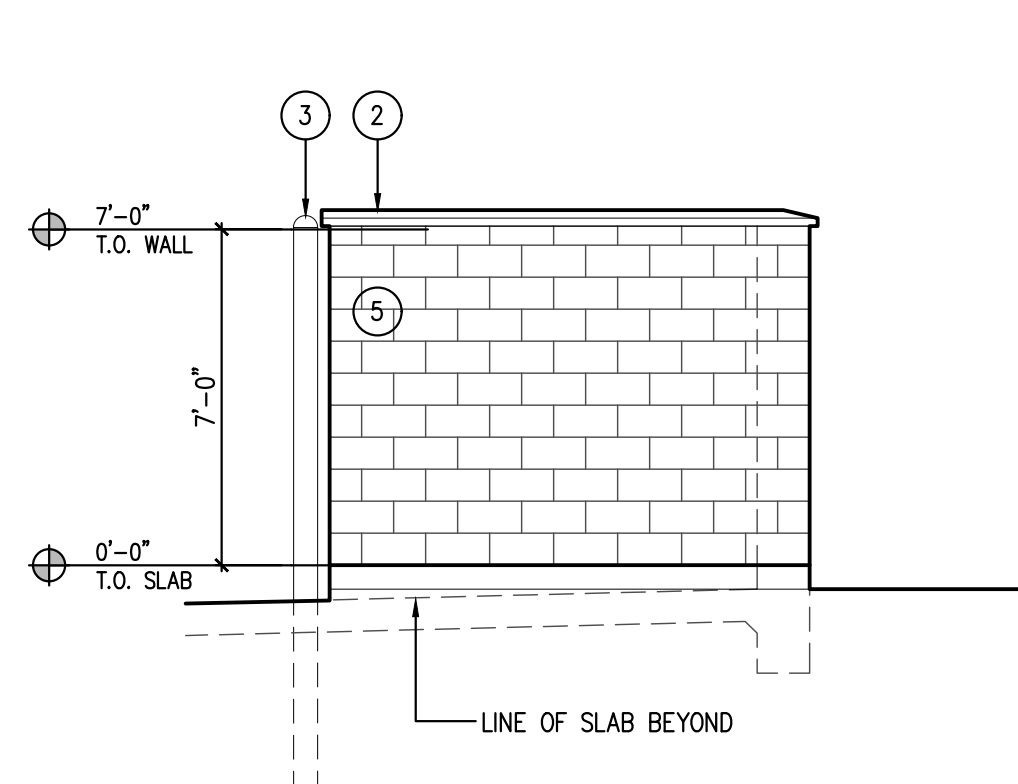

C4 TRASH ENCLOSURE (WEST)
SCALE: 1/4" = 1'-0"

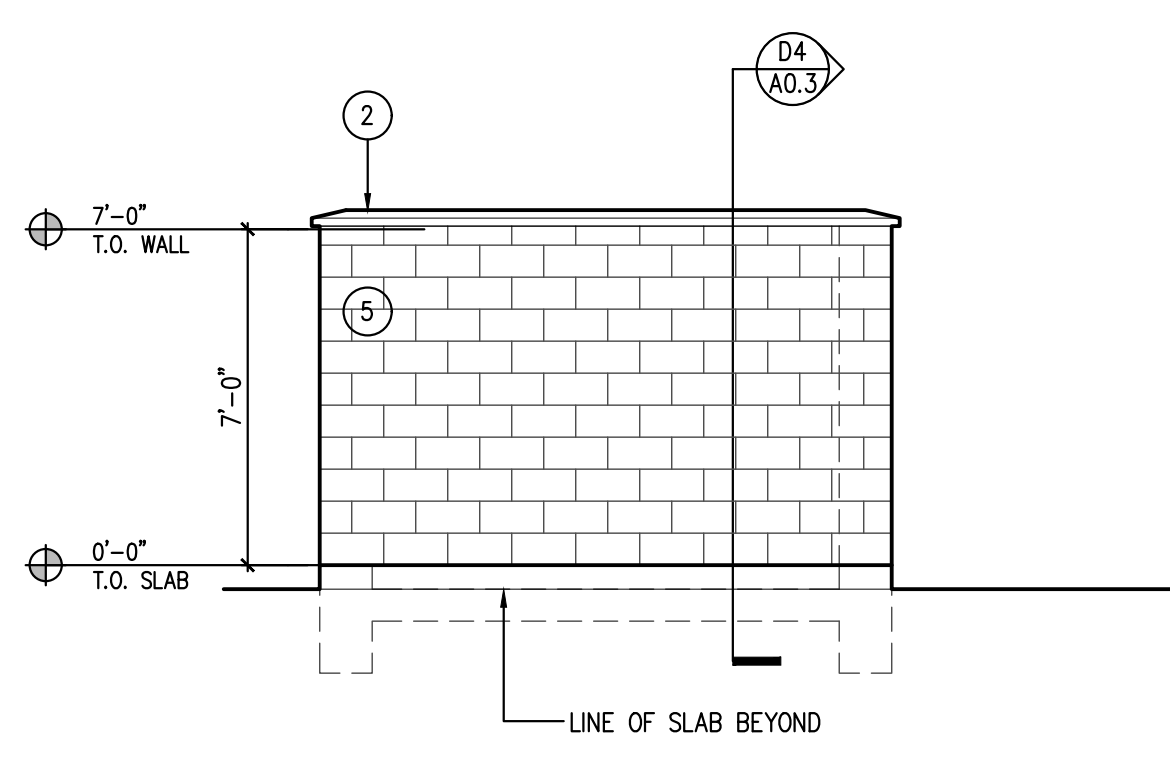

C3 TRASH ENCLOSURE (SOUTH)
SCALE: 1/4" = 1'-0"

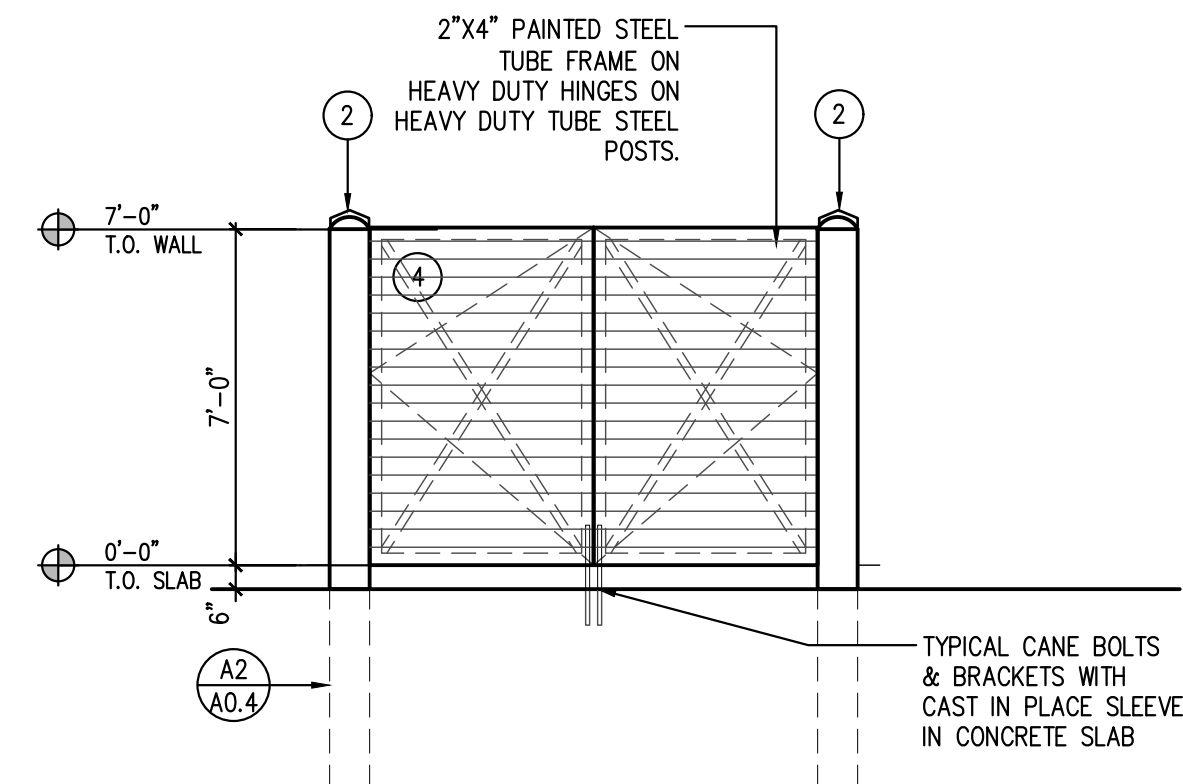

C2 TRASH ENCLOSURE (NORTH)
SCALE: 1/4" = 1'-0"

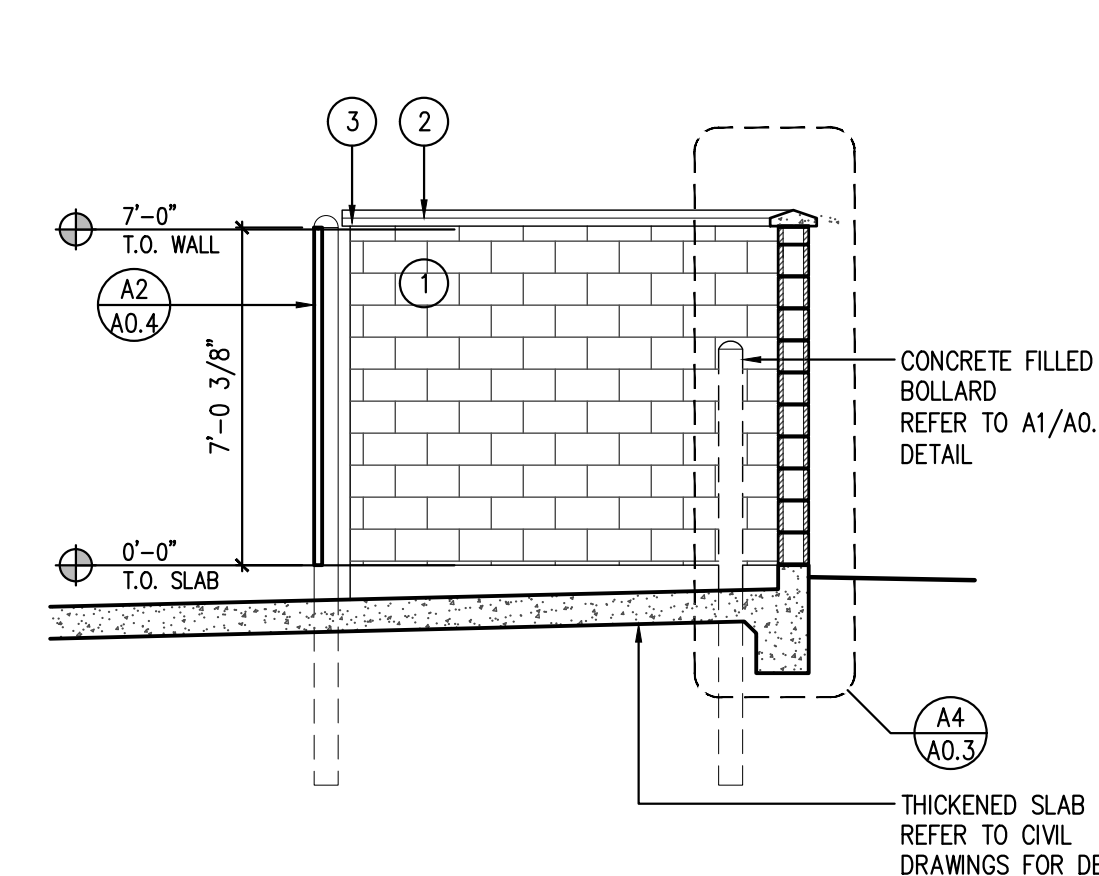

C1 TRASH ENCLOSURE (CROSS SECTION)
SCALE: 1/4" = 1'-0"

SITE FINISH LEGEND

- ① PAINTED CMU
COLOR: SW #7664 STEELY GRAY
- ② SILICA CONCRETE CAP
COLOR: TO MATCH SW #7664 STEELY GRAY
- ③ PAINTED METAL POST
COLOR: SW #7664 STEELY GRAY
- ④ PAINTED CORRUGATED METAL GATE
COLOR: SW #7664 STEELY GRAY
- ⑤ FACE BRICK
COLOR: SW #6234 UNCERTAIN GRAY

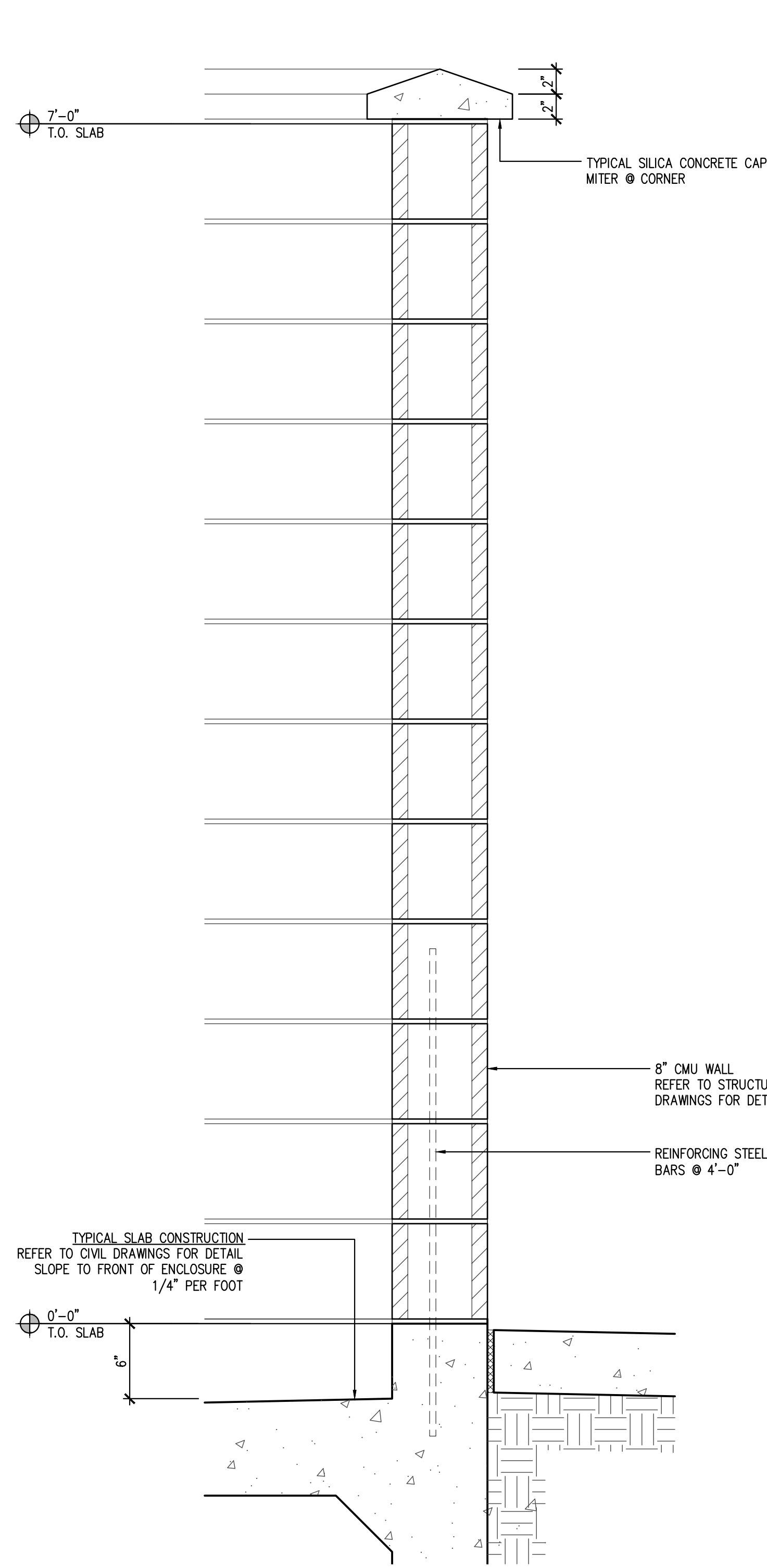

A4 WALL DETAIL
SCALE: 1 1/2" = 1'-0"

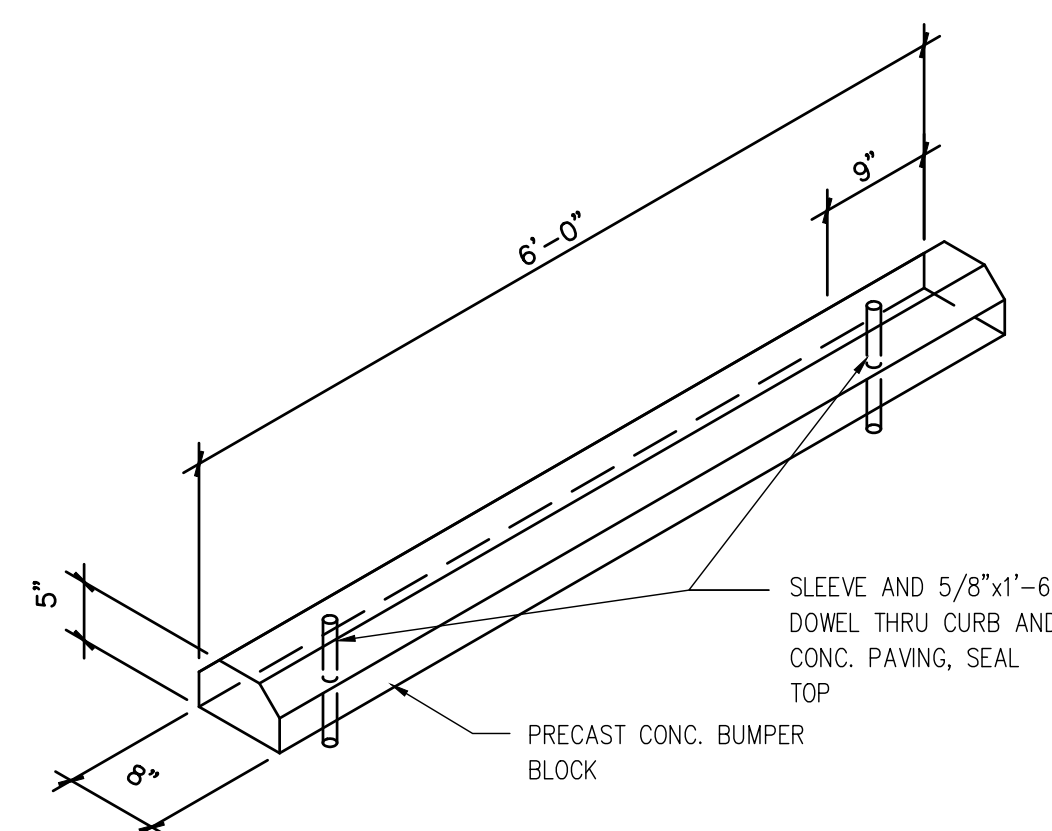

B4 PRECAST PARKING BUMPER
SCALE: 1 1/2" = 1'-0"

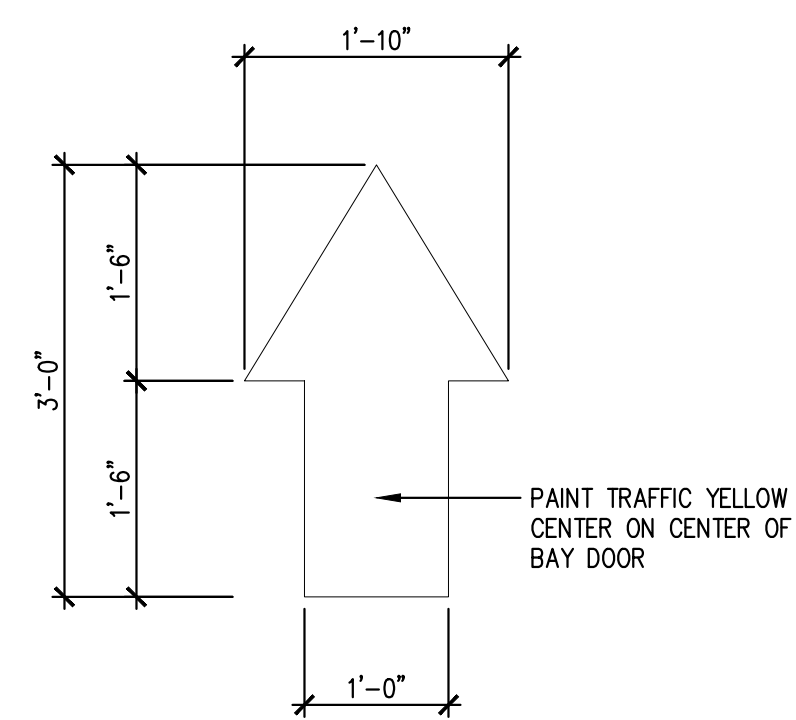

B1 PAINTED TRAFFIC ARROW
SCALE: 3/4" = 1'-0"

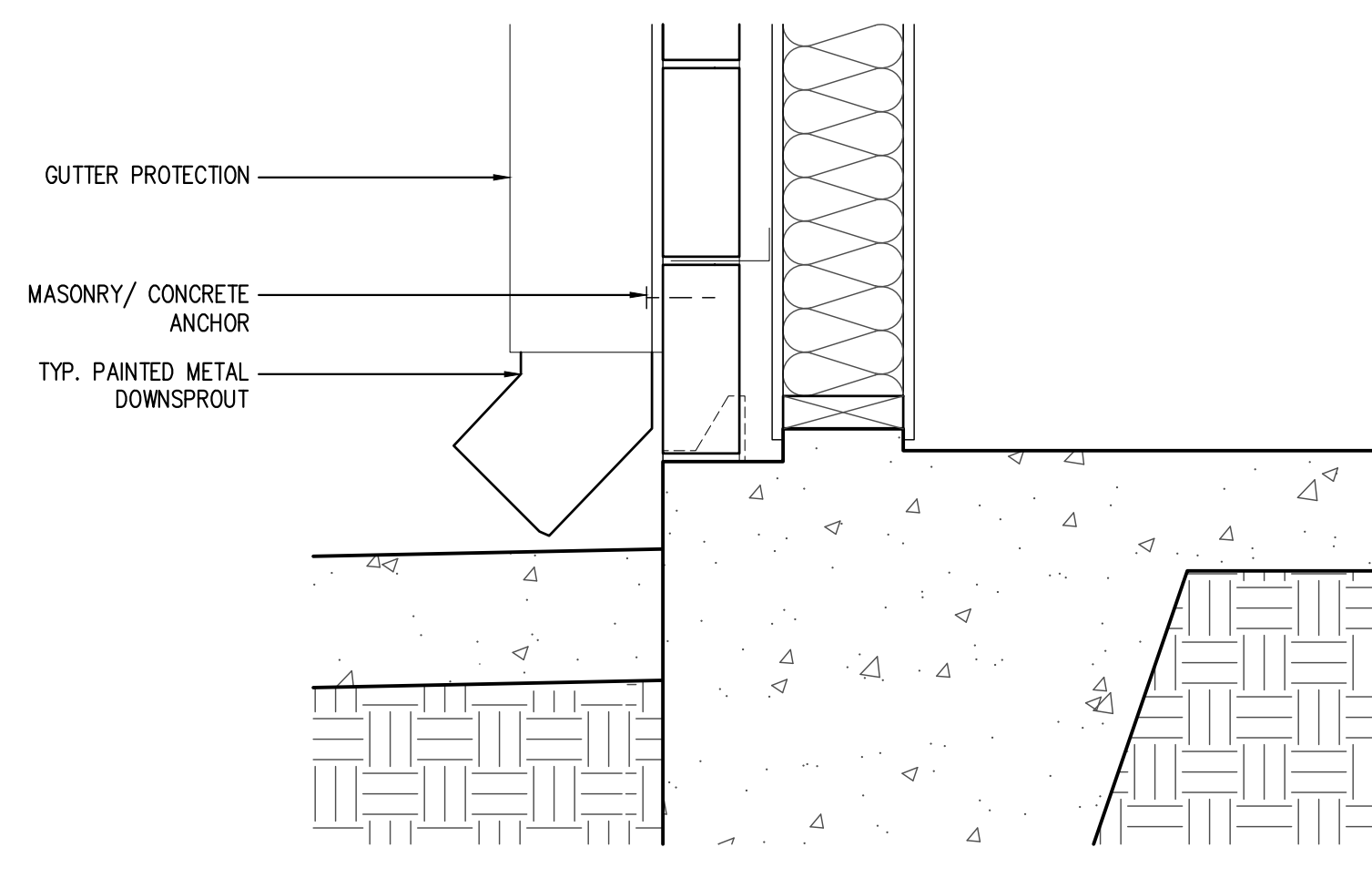

A3 SLAB @ DOWNSPOUT DETAIL
SCALE: 1 1/2" = 1'-0"

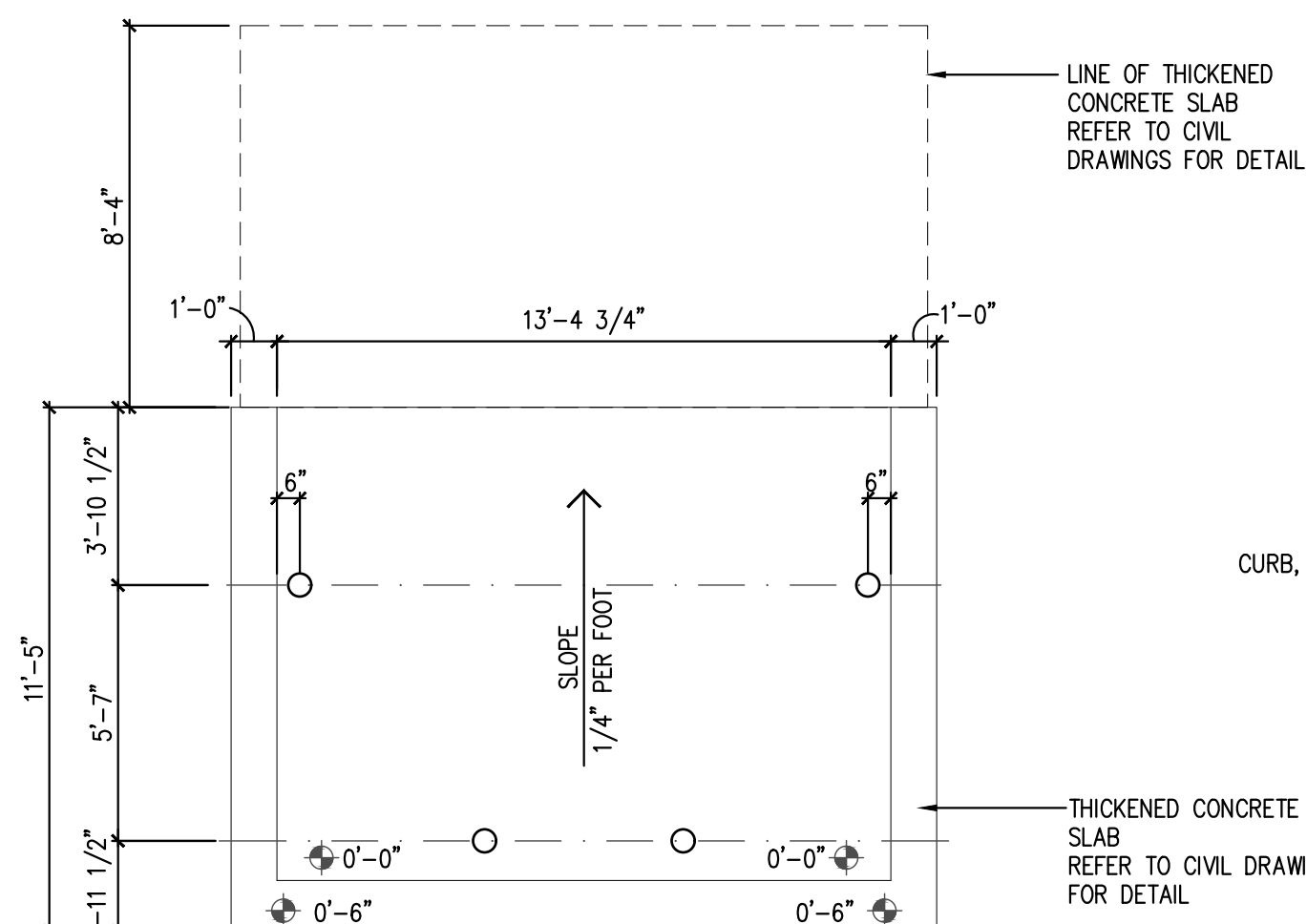

B3 TRASH ENCLOSURE SLAB PLAN
SCALE: 1/4" = 1'-0"

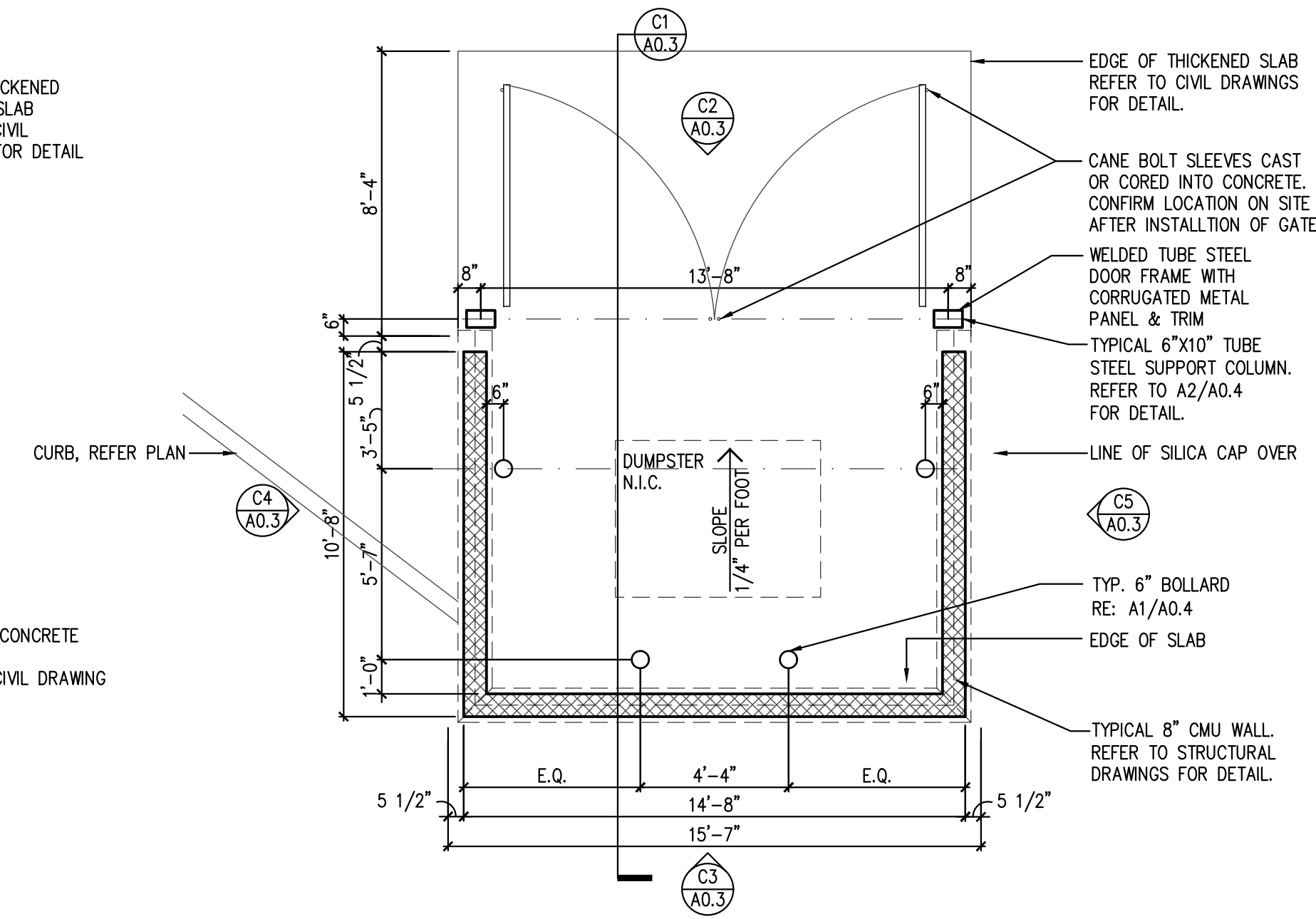

B2 TRASH ENCLOSURE BUILDING PLAN
SCALE: 1/4" = 1'-0"

A2 NOT USED
SCALE: 1/4" = 1'-0"

A1 NOT USED
SCALE: 1 1/2" = 1'-0"

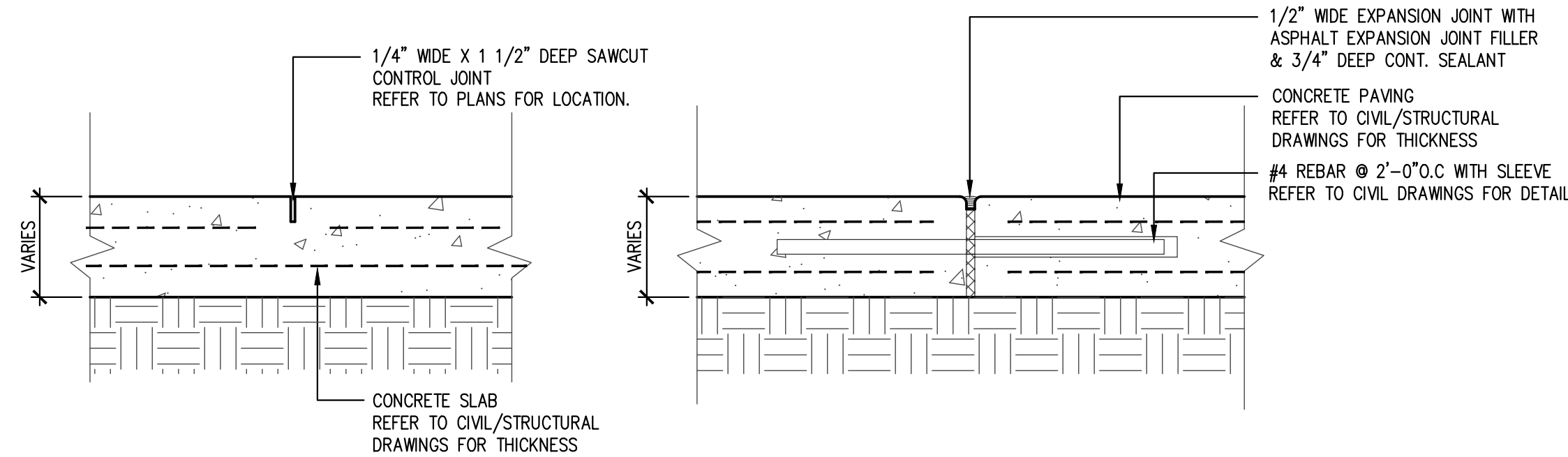

D5 CONTROL JOINT DETAIL
SCALE: 1 1/2" = 1'-0"

D4 EXPANSION JOINT DETAIL
SCALE: 1 1/2" = 1'-0"

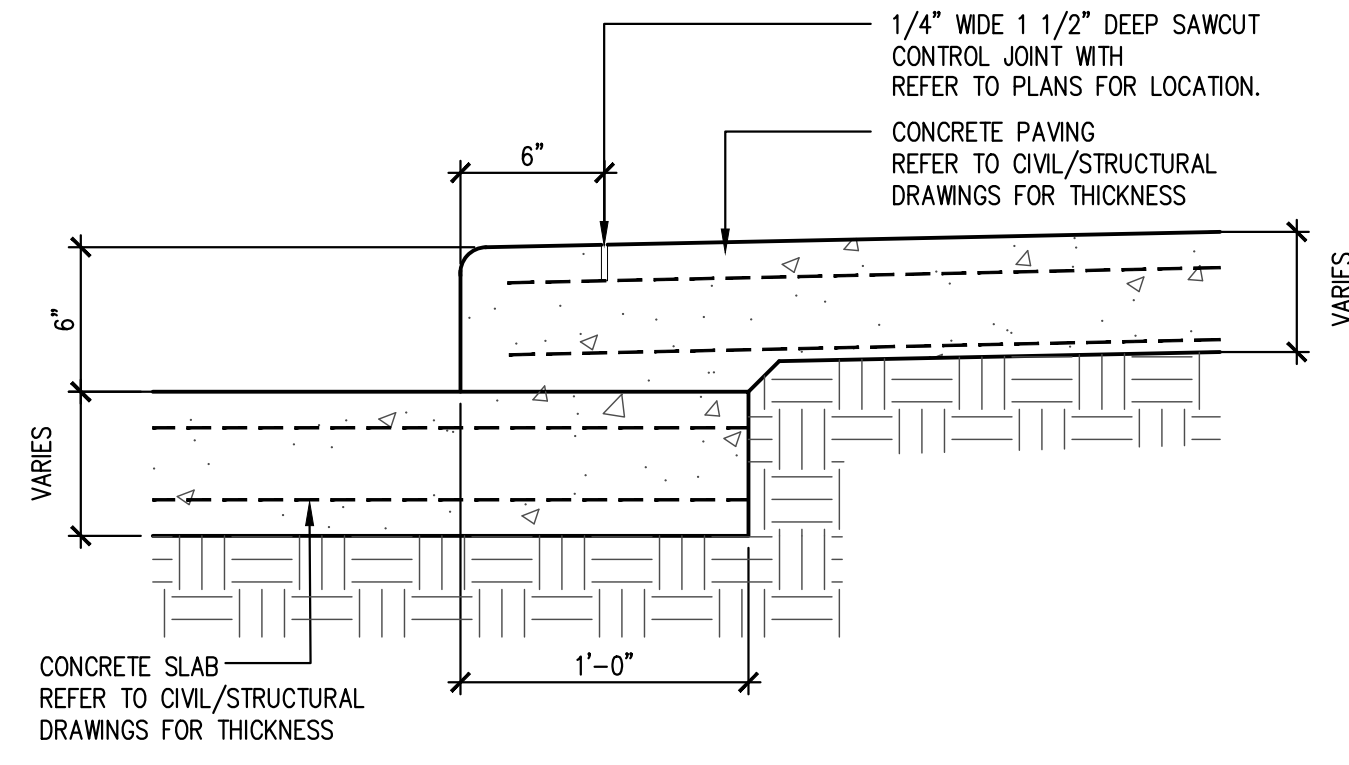

D3 CURB DETAIL
SCALE: 1 1/2" = 1'-0"

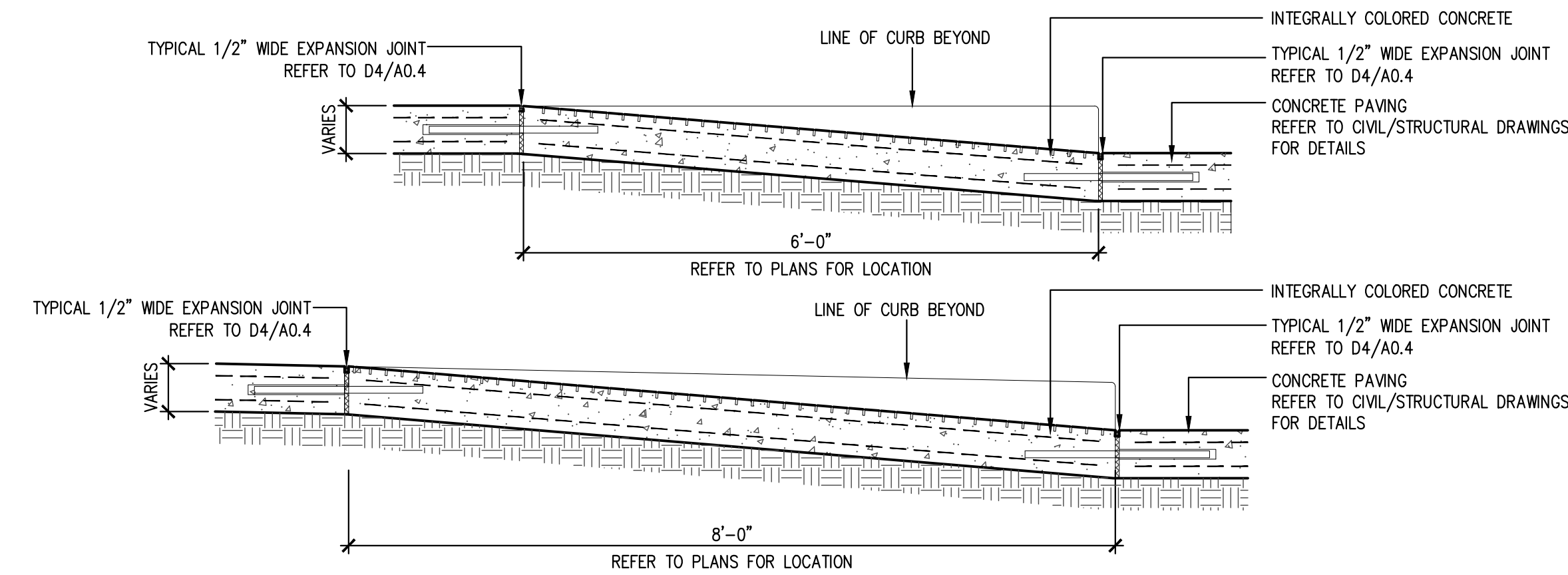

C3 HANICAP RAMP DETAIL
SCALE: 3/4" = 1'-0"

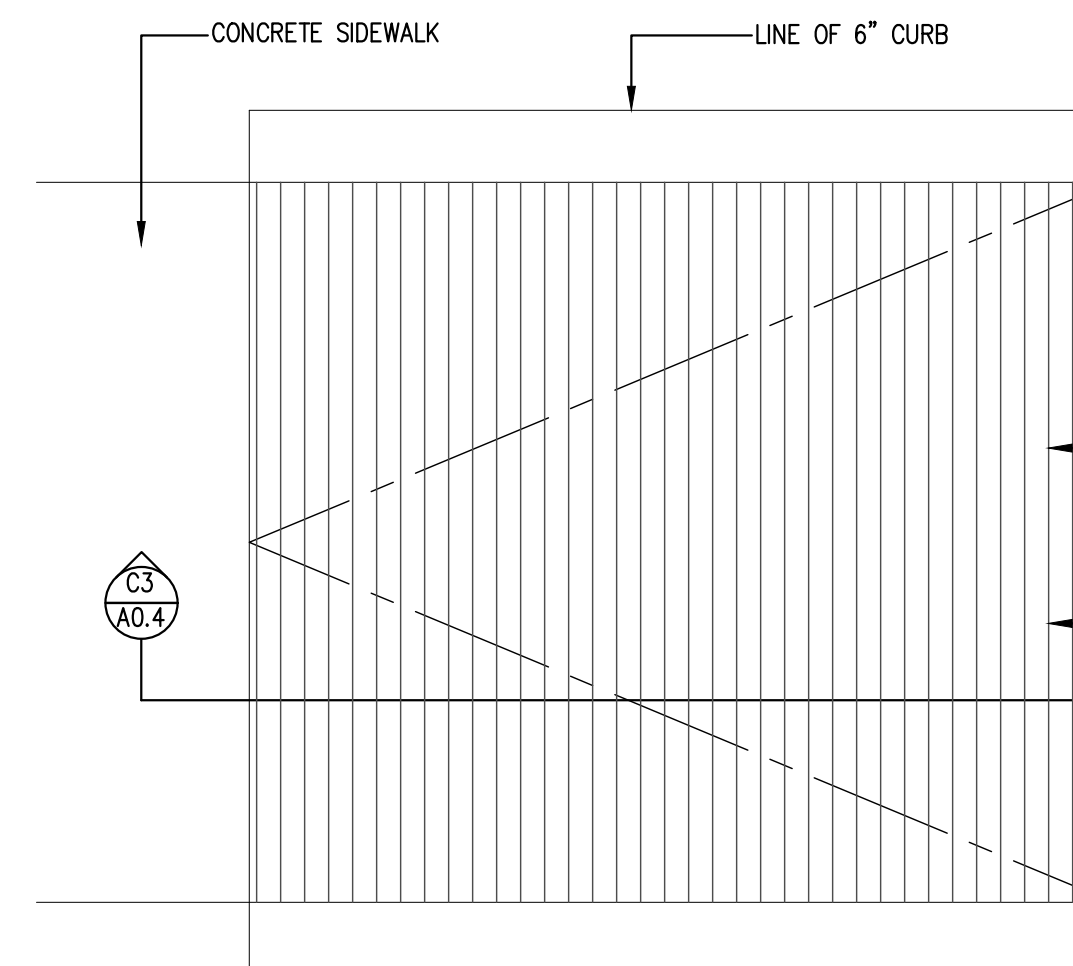

C2 HANICAP RAMP PLAN
SCALE: 3/4" = 1'-0"

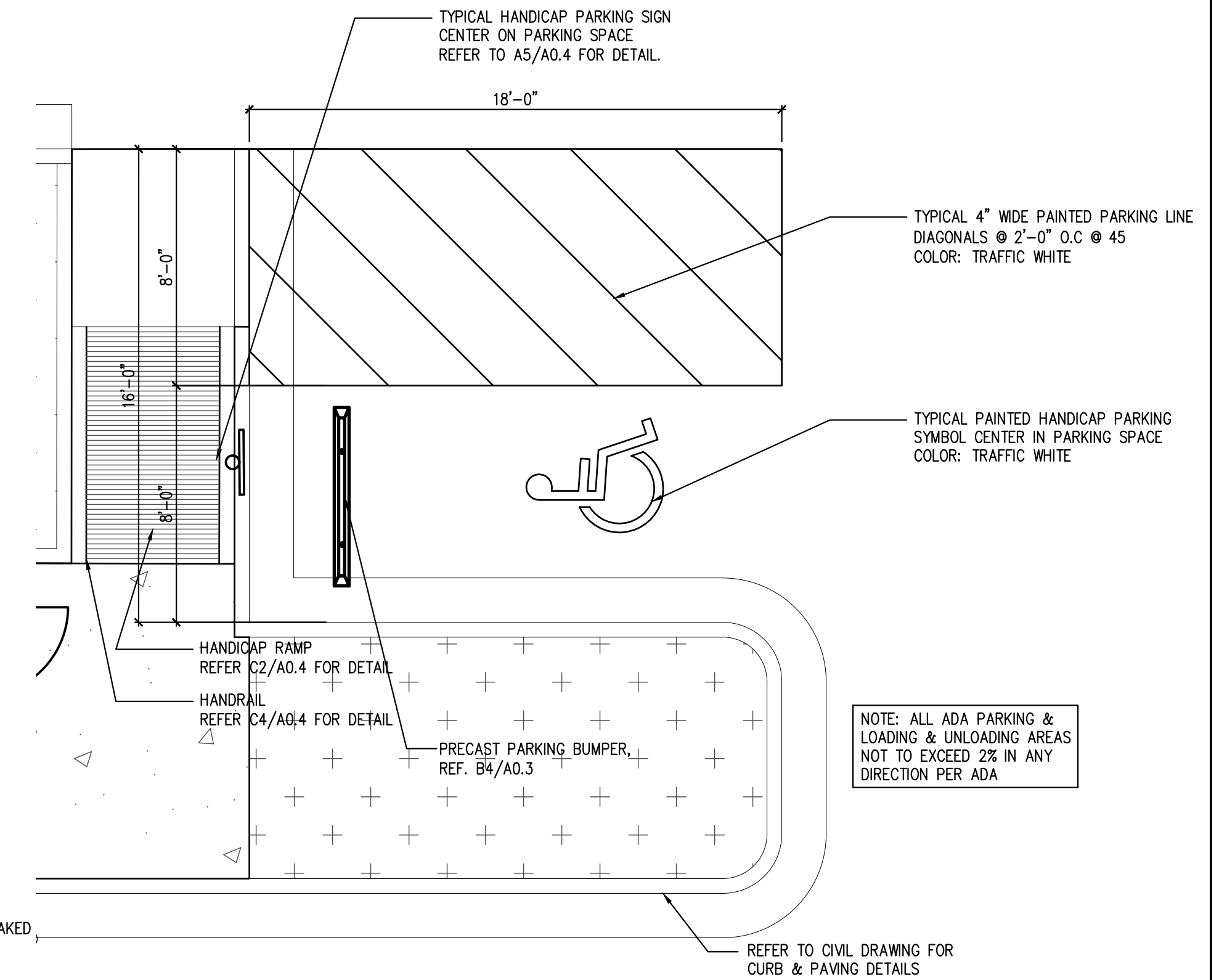

C1 ENLARGED HANICAP PLAN
SCALE: 1/4" = 1'-0"

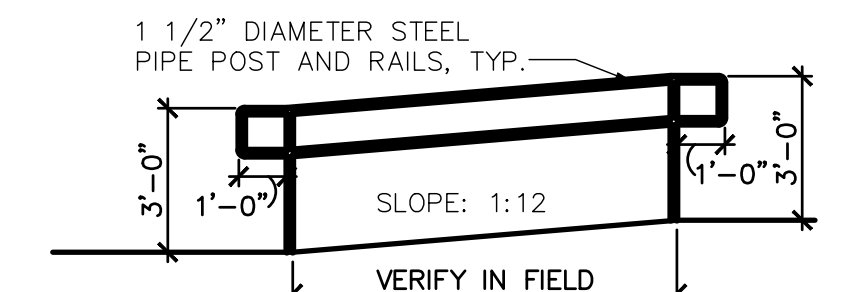

C4 HANDRAIL ELEVATION
SCALE: 1/4" = 1'-0"

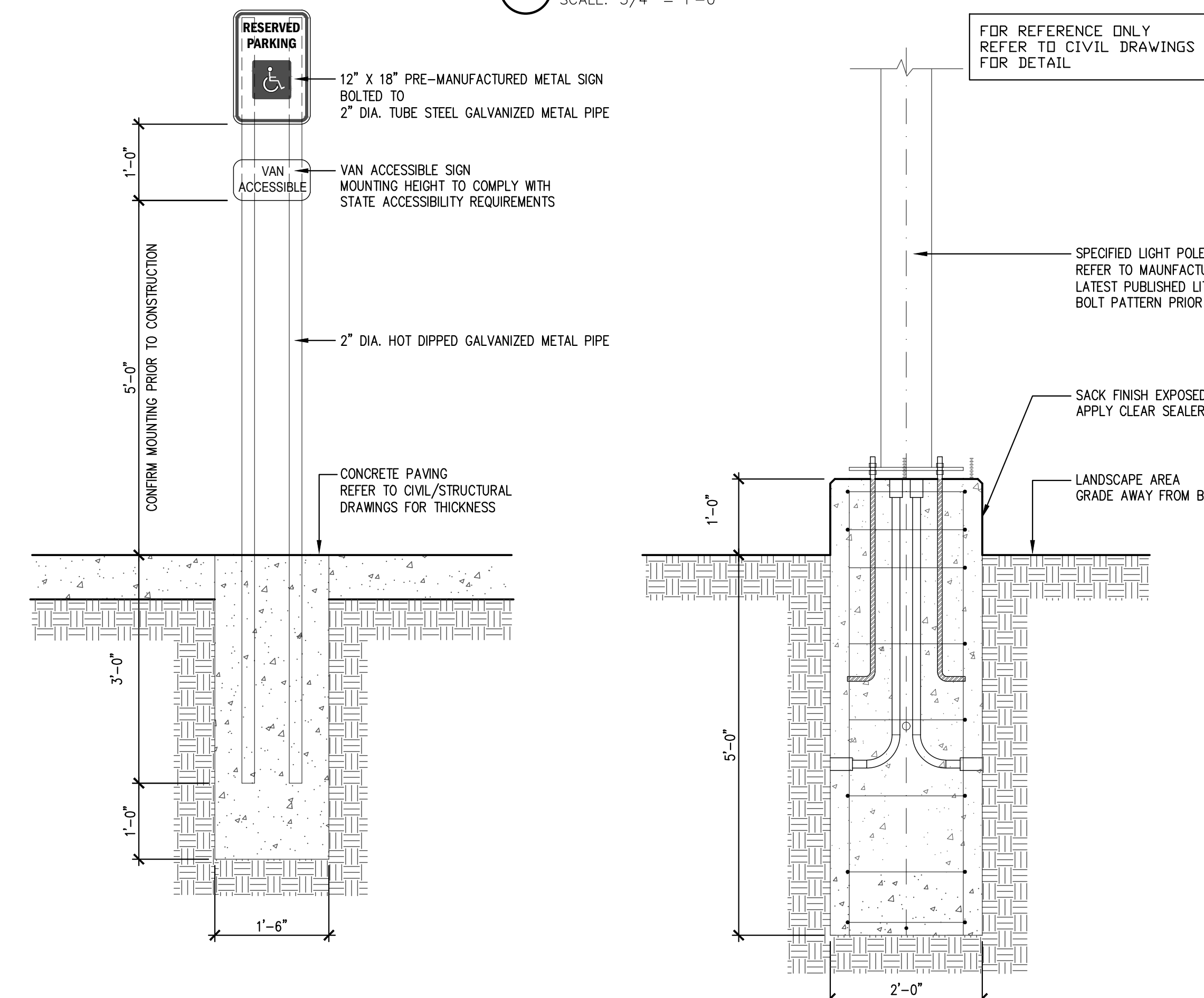

A5 HANICAP SIGN DETAIL
SCALE: 3/4" = 1'-0"

A4 LAMP BASE DETAIL
SCALE: 3/4" = 1'-0"

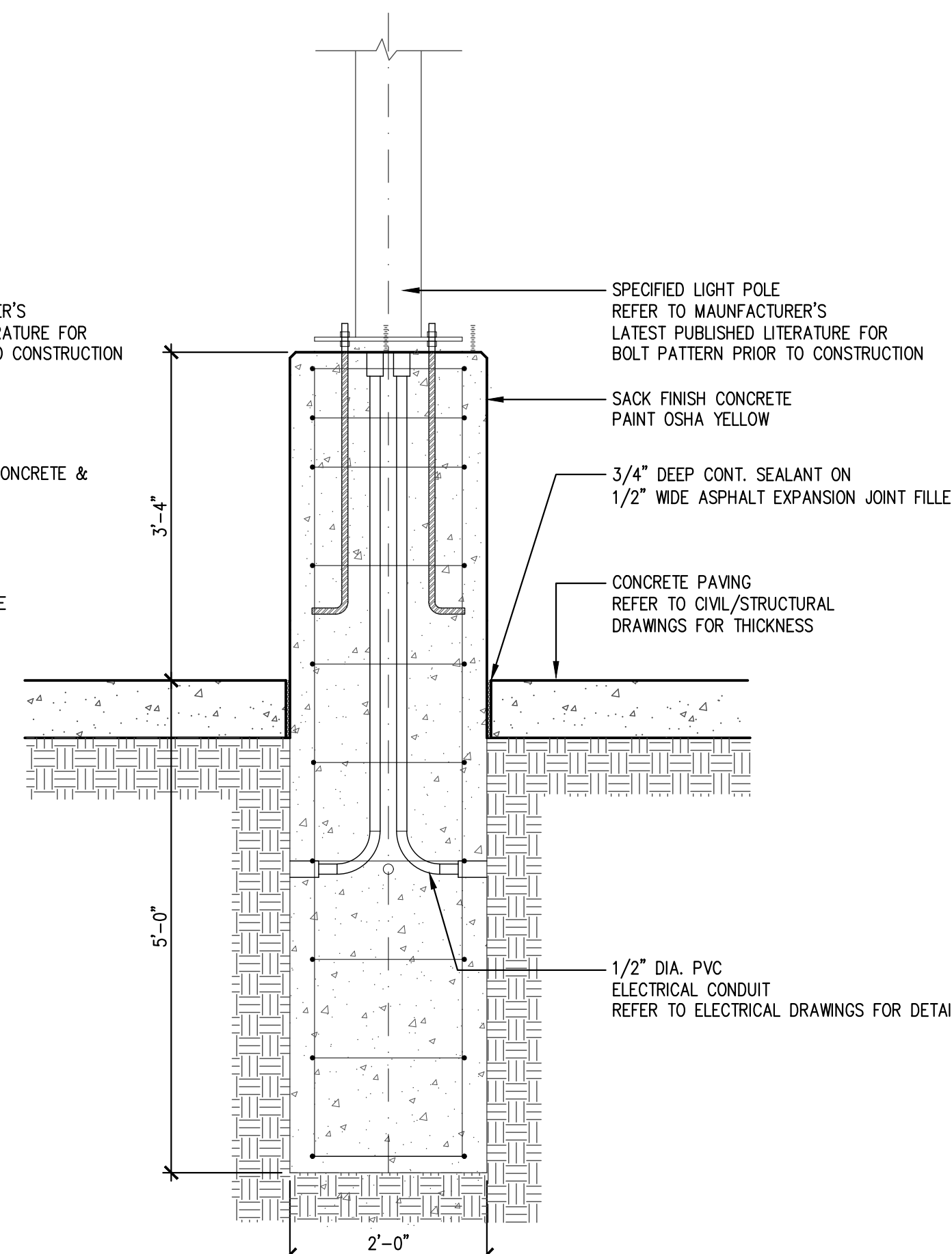

A3 LAMP BASE DETAIL
SCALE: 3/4" = 1'-0"

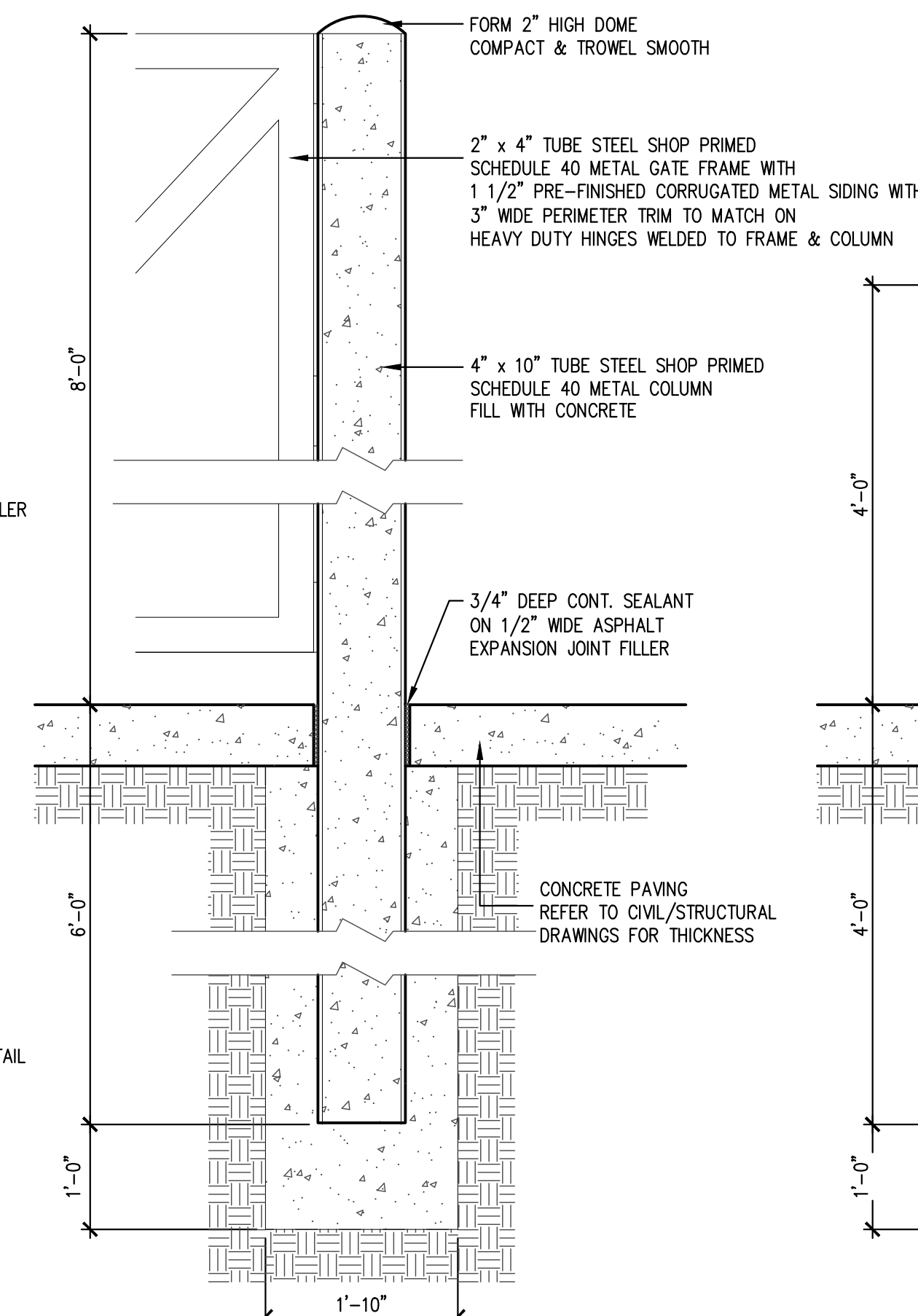

A2 COLUMN DETAIL
SCALE: 3/4" = 1'-0"

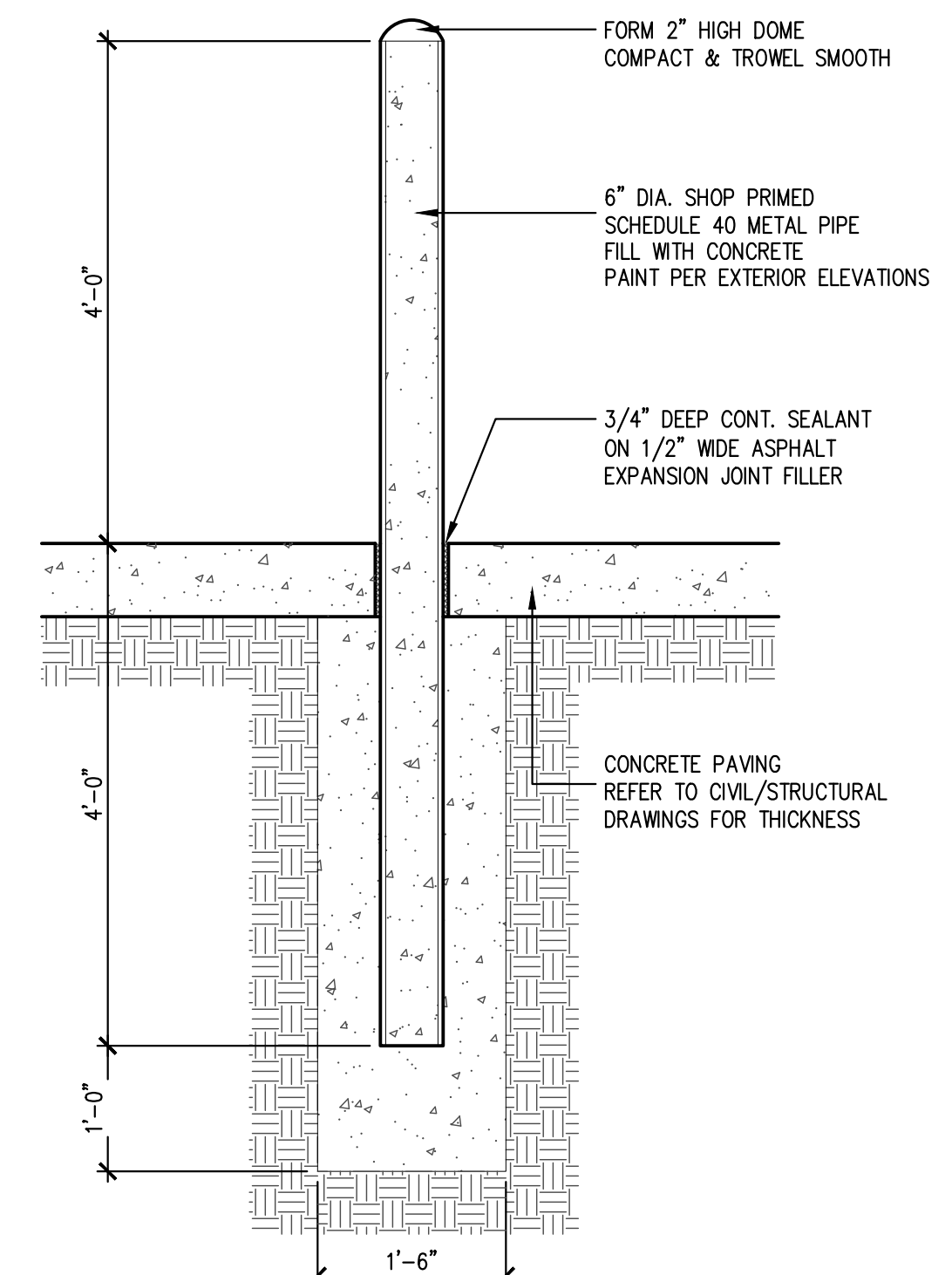

A1 BOLLARD DETAIL
SCALE: 3/4" = 1'-0"

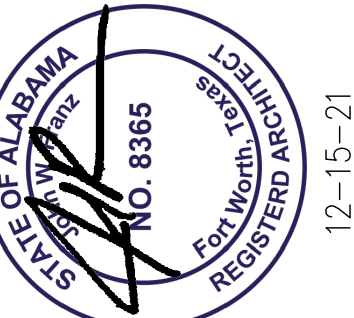

FRANZ
architects
4055 International Plaza Suite 100
Fort Worth, Texas 76109
(817) 737-9922
www.franzarchitects.com

STRICKLAND BROTHERS
TBD ZIERT ROAD
HUNTSVILLE, AL

Revisions:

File Name: 21338_A0.4
Project No: 21338
Date: 12/15/21
Drawn By:
Checked By: TI

SHEET
A0.4
SITE DETAILS

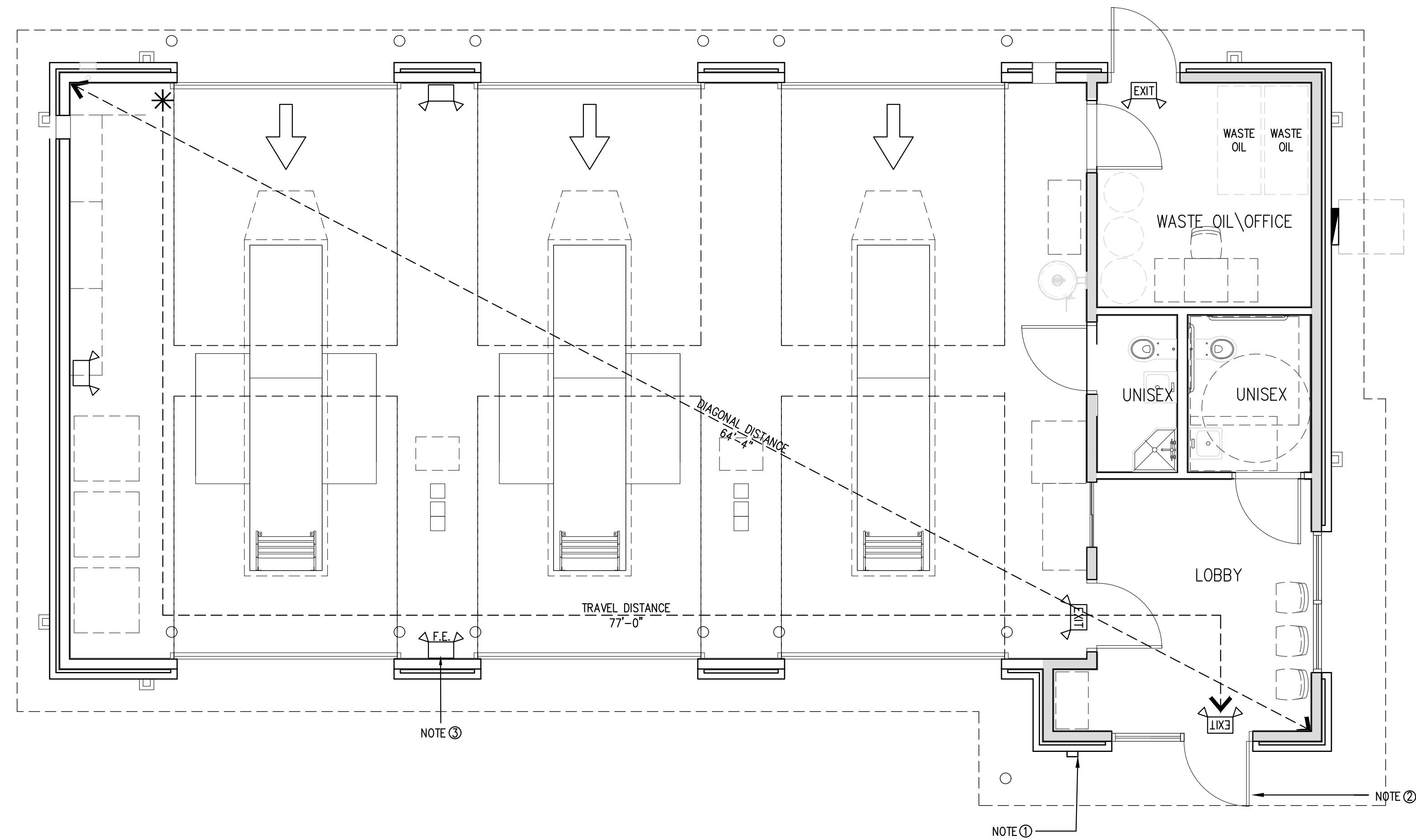

 **1 LIFE SAFETY PLAN**
SCALE: 1/4" = 1'-0"

REFER MOST RESTRICTIVE PER 2015 IFC, 2012 NFPA 101,2013 NFPA13, AND 2013 NFPA13, AND 2013 NFPA 72 FOR FIRE CODES USED.

EMERGENCY LIGHTING FACILITIES SHALL BE ARRANGED TO PROVIDE AN INITIAL ILLUMINATION THAT IS AT LEAST AN AVERAGE OF 1 FOOT CANDLE MEASURED ALONG THE PATH OF EGRESS AT FLOOR LEVEL.

EXIT WIDTH: MINIMUM CORRIDOR WIDTH TO BE 36" CLEAR

NOTE ①:
PROPOSED KNOX BOX LOCATION AT 60" FROM GROUND TO KEY HOLE A.F.F. PROVIDE A KNOX COMPANY BRAND, LOCKING KEY BOX WITH THE CITY OF HUNTSVILLE, KEYWAY, MOUNTED ON THE EXTERIOR, NEAR THE MAIN ENTRANCE, NO HIGHER THAN 60" A.F.F. INSTALL PER 2018 IFC SECTION 506.1. CONFIRM ALL REQUIREMENTS WITH FIRE MARSHALL PRIOR TO INSTALLATION.

NOTE ②:
INSTALL VISIBLE SIGN STATING: "THIS DOOR TO REMAIN UNLOCKED WHEN SPACE IS OCCUPIED." SIGNAGE TO MEET LOCAL JURISDICTION REQUIREMENTS.

NOTE ③:
FIRE EXTINGUISHER: 4A4BC OR 4A60BC MIN. FIRE EXTINGUISHER MOUNTED 36" TO THE TOP OF THE HANDLE AFF W/ A 75' UNIMPEDED TRAVEL DISTANCE.

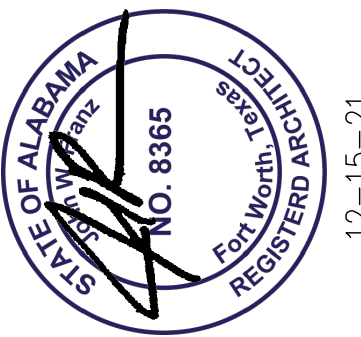



4055 International Plaza Suite 100
Fort Worth, Texas 76109
(817) 737-9922
www.Franzarchitects.com

STRICKLAND BROTHERS
TBD ZIERT ROAD
HUNTSVILLE, AL

Revisions:				
File Name:	21338_A0.5			
Project No:	21338			
Date:	12/15/21			
Drawn By:				TJ
Checked By:				

SHEET

A0.5

LIFE SAFETY PLAN

MAJOR PLAN

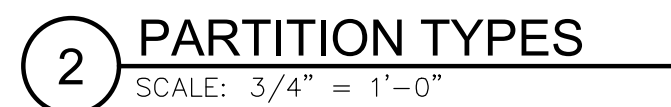

GENERAL CEILING NOTES:

1. GENERAL CONTRACTOR SHALL NOTIFY ARCHITECT OF ANY PROBLEMS WITH CEILING HEIGHTS OR LIGHT FIXTURES BEFORE FINISH CEILINGS ARE INSTALLED. IF THE CONTRACTOR FAILS TO DO SO, HE SHALL BE RESPONSIBLE FOR TAKING DOWN THE CEILING & LIGHT FIXTURES AND REINSTALLING THEM IN A CONFIGURATION ACCEPTABLE TO THE ARCHITECT AT NO ADDITIONAL COST.
2. COORDINATE WORK WITH OTHER TRADES HAVING WORK IN THE CEILING INCLUDING, BUT NOT LIMITED TO: TELEPHONE, SECURITY, CABLE COMPANIES WHEREVER THEIR RESPECTIVE WORK IS CONTIGUOUS.
3. PROVIDE CUTOUT AND OTHER SPECIAL PROVISIONS IN ACOUSTICAL WORK AS REQUIRED FOR LIGHTING FIXTURES, REGISTERS, DIFFUSERS, AND OTHER INSERTED ITEMS.
4. ALL MATERIALS SHALL HAVE CLASS 1 FLAME SPREAD RATING AND BE INSTALLED IN ACCORDANCE WITH MANUFACTURER'S WRITTEN SPECIFICATIONS AND CODES.
5. ALL JOINTS IN THE TILE SHALL BE SQUARE, LEVEL AND ALIGNED WITH EACH OTHER.
6. ALL CEILING FIXTURES, EXIT SIGNS, SPEAKERS, ETC., SHALL BE CENTERED IN CEILING TILE, UNLESS NOTED OTHERWISE.
7. SEE ENGINEERS' DRAWINGS FOR LIGHTING AND MECHANICAL LAYOUTS. CONTRACTOR SHALL NOTIFY ARCHITECT IMMEDIATELY OF ANY DISCREPANCIES NOTED BETWEEN ARCHITECTURAL AND ENGINEERING DRAWINGS OR BETWEEN ENGINEERING DISCIPLINES. G.C. TO COORDINATE ALL DUCT DAMPERS TO BE REACH FROM ACCESSIBLE CEILINGS.
8. RECESSED CEILING SPEAKERS TO BE INSTALLED BY OWNERS VENDOR. GC COORDINATE.
9. DIMENSIONS SHOWN ON CEILING GRID PROVIDED TO LOCATE GRID AS SHOWN ON PLAN.

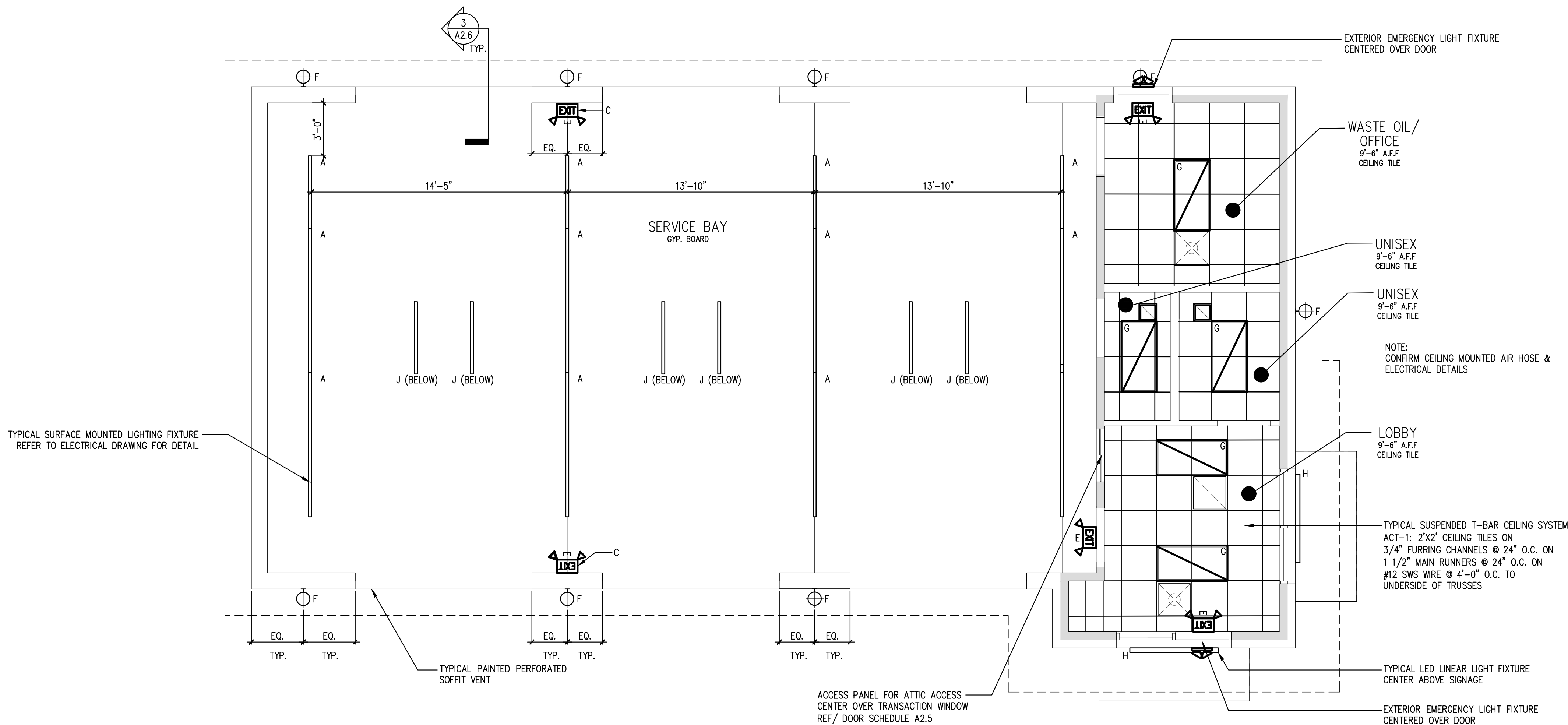

ELECTRICAL LEGEND

- ⌀ ELECTRICAL DUPLEX OUTLET
HEIGHT AS NOTED
- ⌀ GFI ELECTRICAL DUPLEX OUTLET – GFI
HEIGHT AS NOTED
- ⊞ ELECTRICAL QUAD OUTLET – FLOOR
LOCATION AS DIMENSIONED
- Ⓝ JUNCTION BOX
HEIGHT AS NOTED
- Ⓣ THERMOSTAT
HEIGHT AS NOTED
- ▼ DATA LINE/COMM OUTLET
HEIGHT AS NOTED
- ▼ TELEPHONE OUTLET
HEIGHT AS NOTED
- Ⓐ ALARM PANEL
HEIGHT AS NOTED
- Ⓣ TV TELEVISION CABLE OUTLET
HEIGHT AS NOTED
- Ⓒ CENTRAL LIGHTING CONTROL PANEL
HEIGHT AS NOTED
- ⊞ CEILING FAN LOCATION AS
DIMENSIONED
- ⓈⓈ CEILING MOUNTED SMOKE DETECTOR
HARD WIRED & INTERCONNECTED
WITH BATTERY BACKUP
- CEILING MOUNTED LIGHT FIXTURE – FLUSH
LOCATION AS DIMENSIONED
- DEC ○ SUSPENDED DECORATIVE LIGHT FIXTURE
OWNER SUPPLIED – CONTRACTOR INSTALLED
- ⊞ WALL MOUNTED DECORATIVE FIXTURE
LOCATION AS DIMENSIONED
- ⊞ CEILING MOUNTED WALL WASH – FLUSH
LOCATION AS DIMENSIONED
- Ⓢ WALL MOUNTED LIGHT SWITCH
HEIGHT AS NOTED
- Ⓢ WALL MOUNTED LIGHT DIMMER
HEIGHT AS NOTED
- HB ⊞ HOSE BIB HEIGHT
AS NOTED
- GL ⊞ GAS LINE SHUTOFF VALVE LOCATION TO
BE COORDINATED ON SITE. HEIGHT AS
NOTED
- Ⓢ SWITCH MTD. OCCUPANCY MOTION SENSOR
WITH AUTOMATIC SHUTOFF TO TURN LIGHTS
OFF WITHIN 30 MINUTES OF OCCUPANTS
LEAVING SPACE.
- Ⓢ CIRCUIT NUMBER

LIGHTING LEGEND

A	LED STRIPLIGHT FIXTURE LITHONIA LIGHTING: ZL1N – 48" 5000LM 40K LITHONIA LIGHTING: ZL1N – 96" 10000LM 40K
B	LED FLAT PANEL LIGHT EELP VFP6-B-24-50L-QT-40K
C	EMERGENCY EXIT LIGHT, INDOOR/OUTDOOR – 2.78W HUBBELL – SERIES PG FINISH WHITE 120VAC WALL MOUNTED LIGHTING & BATTERY BACKUP. CONFIRM MOUNTING HEIGHT ON SITE.
D	BATHROOM EXHAUST – 30-110 CFM GREENHECK – SP-110
E	EXIT SIGN – 3.8W LITHONIA – ECBG LED M6 WITH BATTERY BACKUP. CONFIRM MOUNTING HEIGHT ON SITE. CENTER ABOVE OPENING U.N.O.
F	OUTDOOR LED WALLPACK WET SAFETY RATED – 9.78W – 3000K WLS LIGHTING: WLS-LMWC-1-N-8-T3-C MOUNTING HEIGHT 12'-0" A.F.F.
G	2X4 LED LIGHT FIXTURE
H	WALL MOUNTED LED LINEAR LIGHT FIXTURE SPI LIGHTING SEW 12146 8FT-L115W
J	LED LINEAR VAPOR LIGHT FIXTURE LITHONIA XML L48 5000LM 40K



1

REFLECTED CEILING PLAN

SCALE: 1/4" = 1'-0"

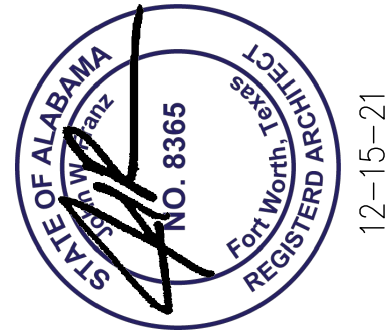

FRANZI
architects

4055 International Plaza Suite 100
Fort Worth, Texas 76109
(817) 737-9922
www.Franziarchitects.com

STRICKLAND BROTHERS
TBD ZIERT ROAD
HUNTSVILLE, AL

Revisions:

File Name: 21338 A1.3
Project No: 21338
Date: 12/15/21
Drawn By: T
Checked By:

SHEET

A1.3

REFLECTED
CEILING PLAN

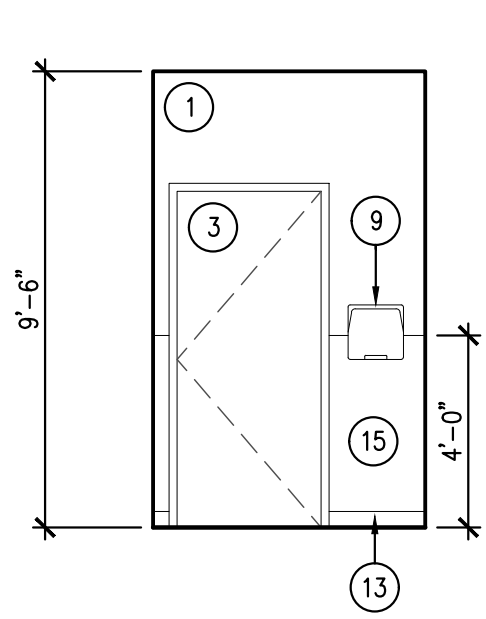

1 INTERIOR ELEVATION
SCALE: 1/4" = 1'-0"

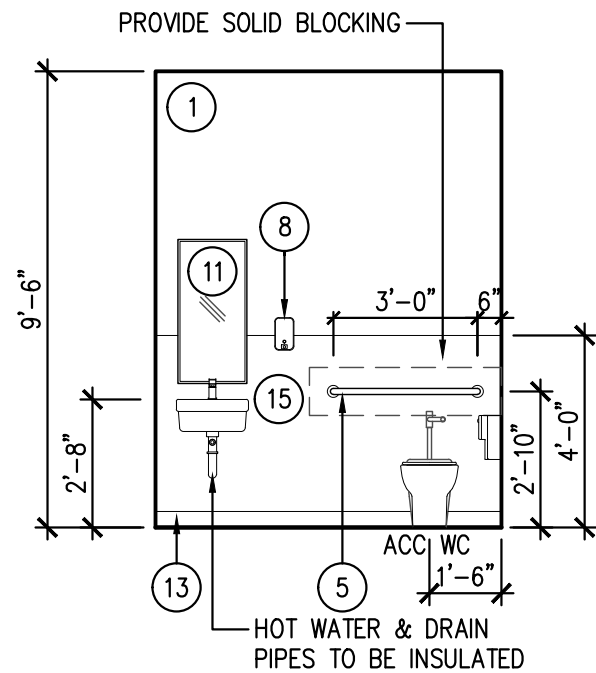

2 INTERIOR ELEVATION
SCALE: 1/4" = 1'-0"

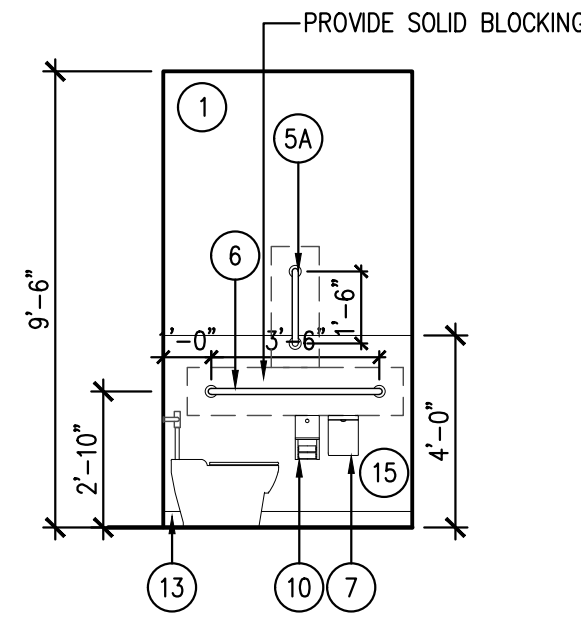

3 INTERIOR ELEVATION
SCALE: 1/4" = 1'-0"

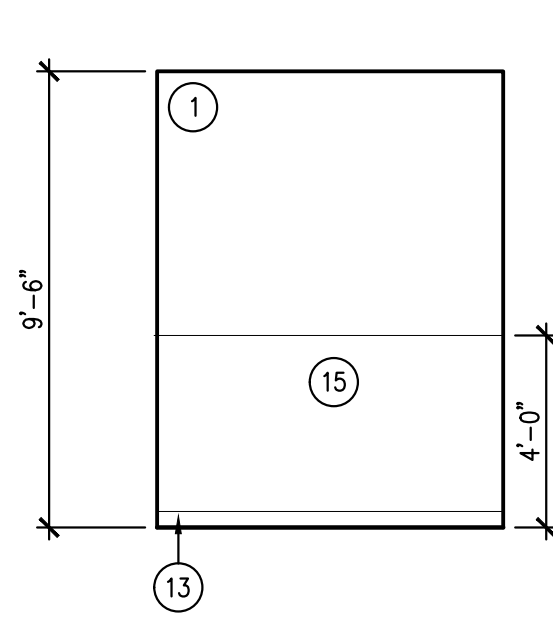

4 INTERIOR ELEVATION
SCALE: 1/4" = 1'-0"

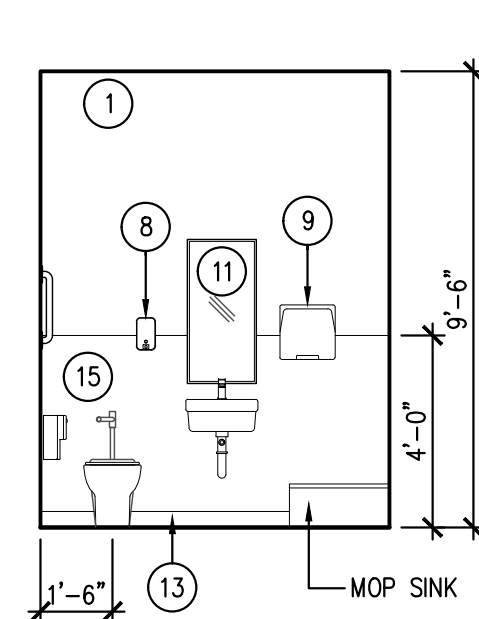

5 INTERIOR ELEVATION
SCALE: 1/4" = 1'-0"

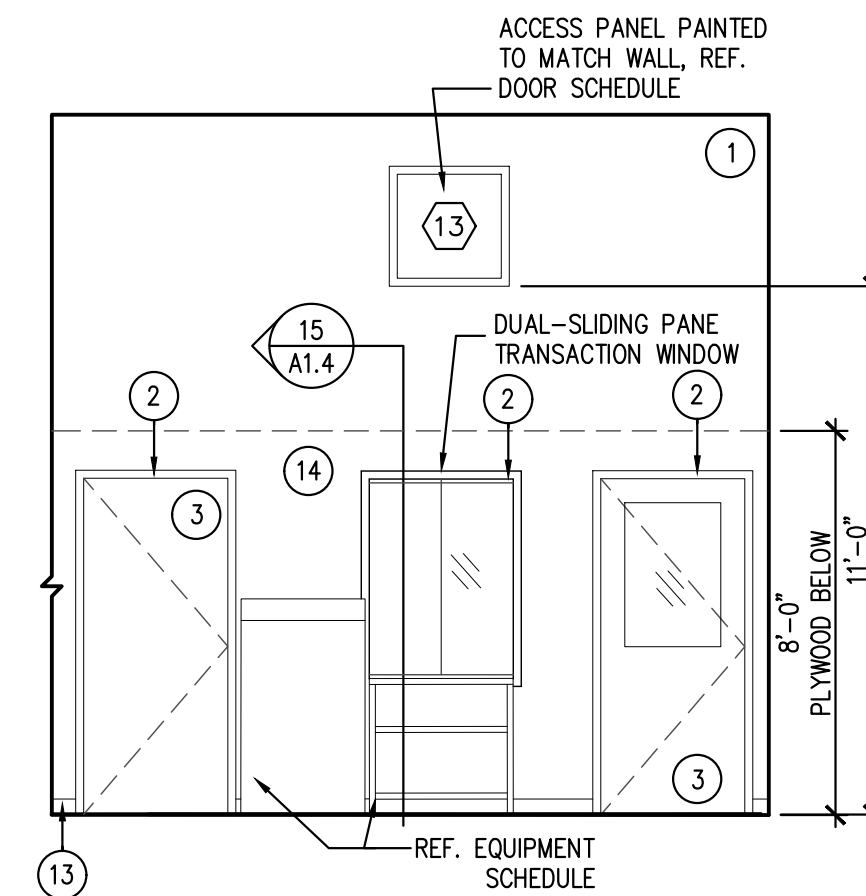

6 INTERIOR ELEVATION
SCALE: 1/4" = 1'-0"

INTERIOR FINISH LEGEND

- 1 PAINTED SHEET ROCK
COLOR: SW 6234 - UNCERTAIN GRAY
- 2 PAINTED INTERIOR TRIM
COLOR: SW 6234 - UNCERTAIN GRAY
- 3 PAINTED DOOR
COLOR: SW 6234 - UNCERTAIN GRAY
- 4 PAINTED GYP BRD
COLOR: SW 9149 - INKY BLUE
- 5 36" GRAB BAR: BOBRICK B-6806 x 36
INSTALL SOLID BLOCKING
- 5A 18" BRAB BAR: BOBRICK B-6806 x 18
INSTALL SOLID BLOCKING FOR GRAB BARS
- 6 42" BRAB BAR: BOBRICK B-6806 x 42
INSTALL SOLID BLOCKING FOR GRAB BARS
- 7 TOILET SEAT-COVER DISPENSER: BOBRICK B-221
- 8 SOAP DISPENSER: BOBRICK B-21111
- 9 PAPER TOWEL DISPENSER: BOBRICK B-282
- 10 TOILET PAPER DISPENSER: BOBRICK B-2888
SURFACE MOUNTED DUAL
- 11 MIRROR: BOBRICK B-165 SURFACE MOUNTED
WITH STAINLESS STEEL CHANNEL FRAME
- 12 NOT USED
- 13 6" COVE BASE
COLOR: JOHNSONITE 21 PLATINUM
- 14 PAINTED 5/8" PLYWOOD
COLOR: SW 6234 - UNCERTAIN GRAY
- 15 TEXTURED WHITE FRP

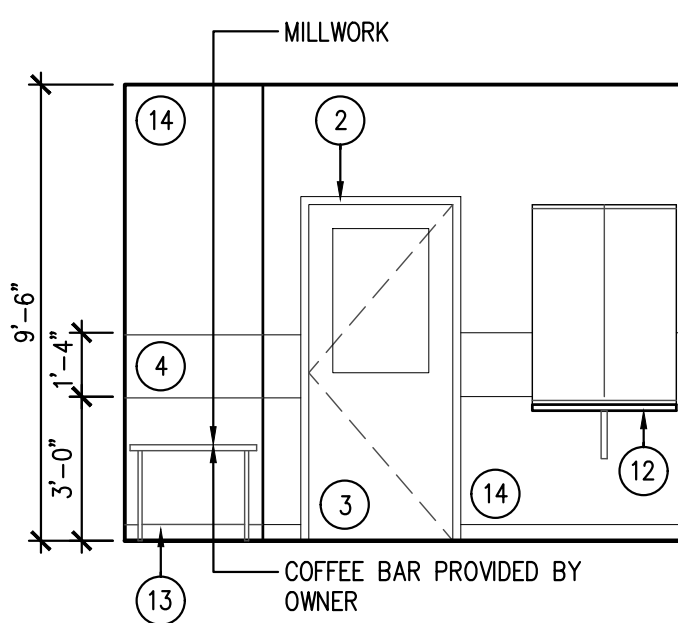

7 INTERIOR ELEVATION
SCALE: 1/4" = 1'-0"

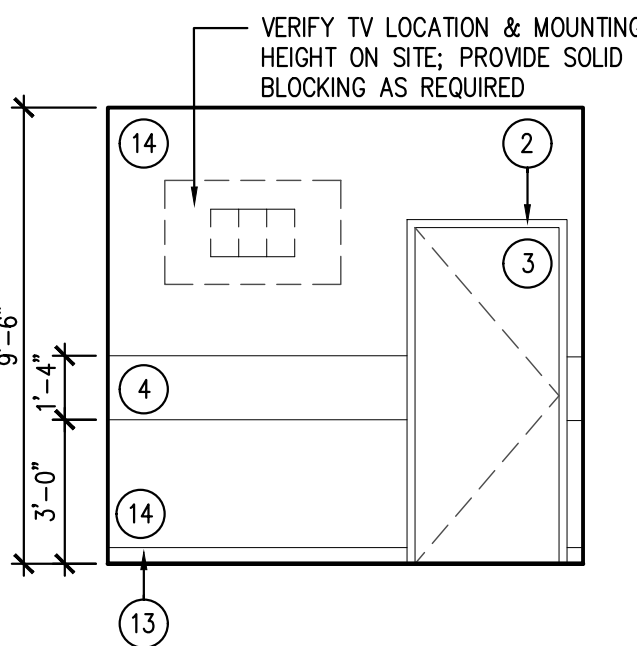

8 INTERIOR ELEVATION
SCALE: 1/4" = 1'-0"

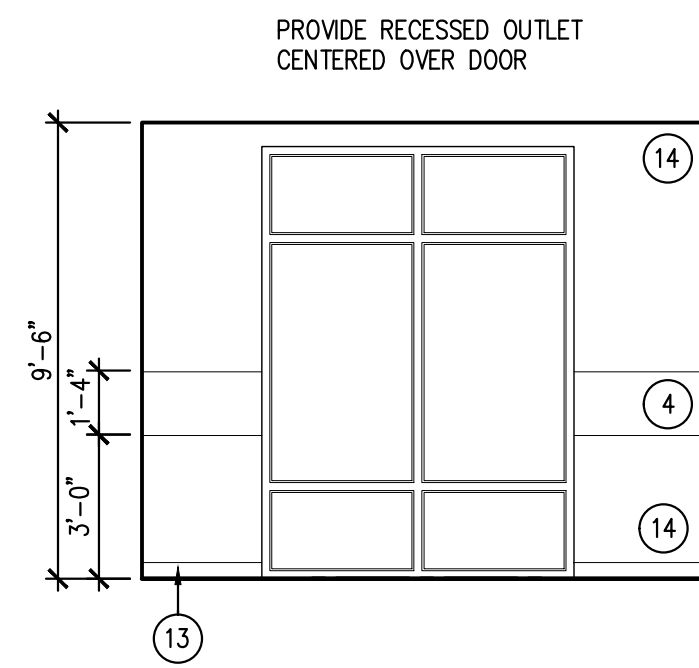

9 INTERIOR ELEVATION
SCALE: 1/4" = 1'-0"

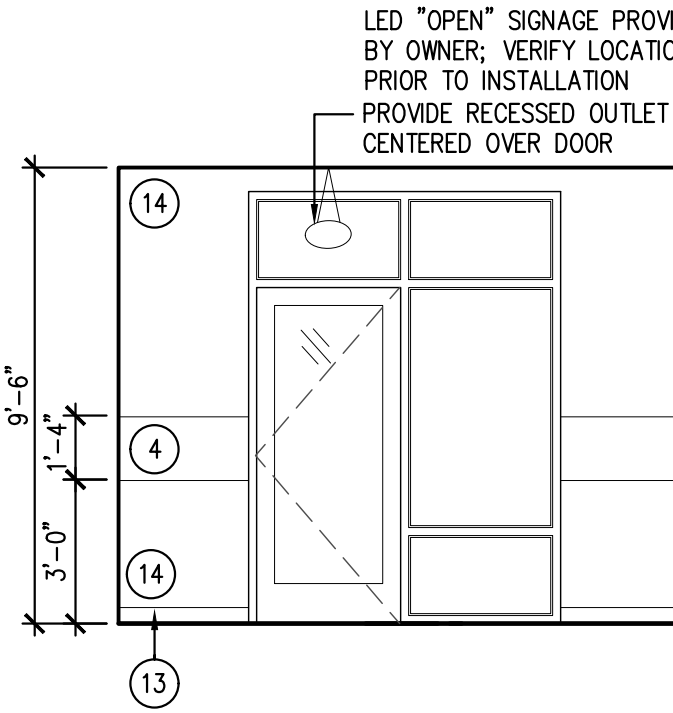

10 INTERIOR ELEVATION
SCALE: 1/4" = 1'-0"

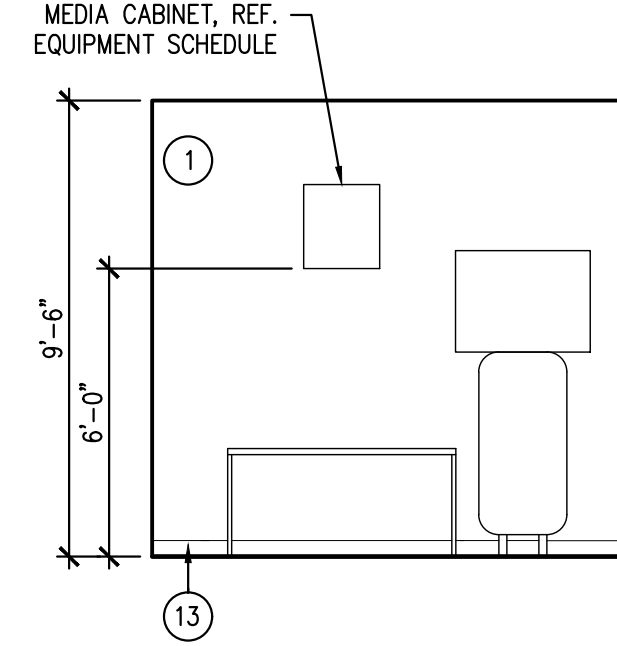

11 INTERIOR ELEVATION
SCALE: 1/4" = 1'-0"

16 NOT USED
SCALE: 1" = 1'-0"

R-21 BATT INSULATION
2X6 WOOD STUD @ 16" O.C.
5/8" SHEET ROCK

TYPICAL CEILING CONSTRUCTION:
3/4" T&G PLYWOOD ON
2X10 WOOD FRAMING @ 16" O.C PERPENDICULAR TO
3/4" HAT CHANNELS 16" O.C. ON
1/2" BC PLYWOOD

NOTE:
ALL FINISHES TO BE APPROVED BY OWNER

NOTE:
COORDINATE REQUIRED FINISHES WITH SPECIFIC
MILLWORK LOCATIONS. PROVIDE ADDITIONAL
BLOCKING / MEASURES AS REQ. TO SUPPORT
COUNTER TOP WEIGHT. COORDINATE FINISH
SELECTIONS W/ OWNER / ARCHITECT.

FRAMELESS TRANSACTION
REFER TO A2.5 FOR MORE
INFORMATION

BASE AS SCHEDULED

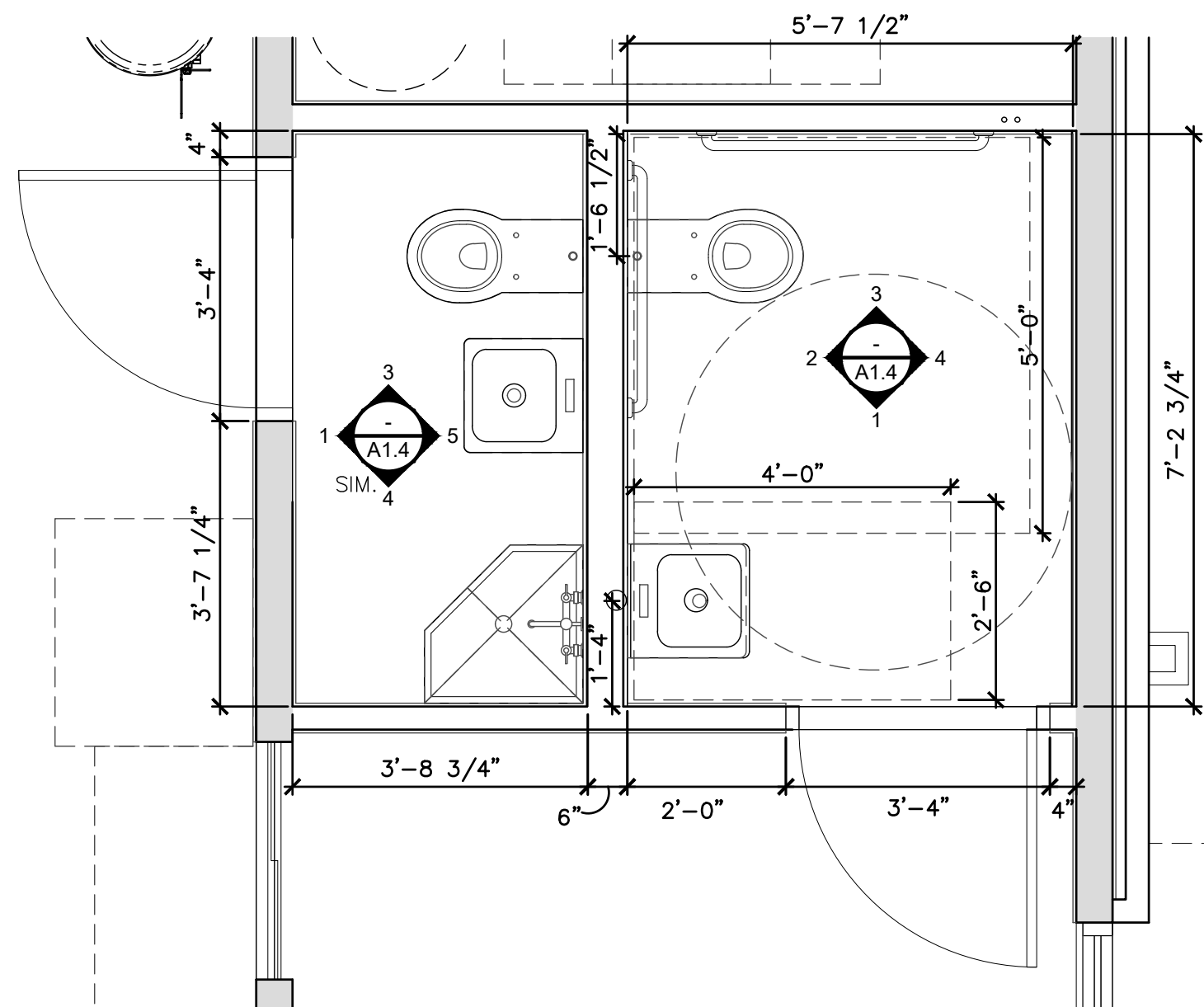

12 ENLARGED RESTROOM PLAN
SCALE: 1/2" = 1'-0"

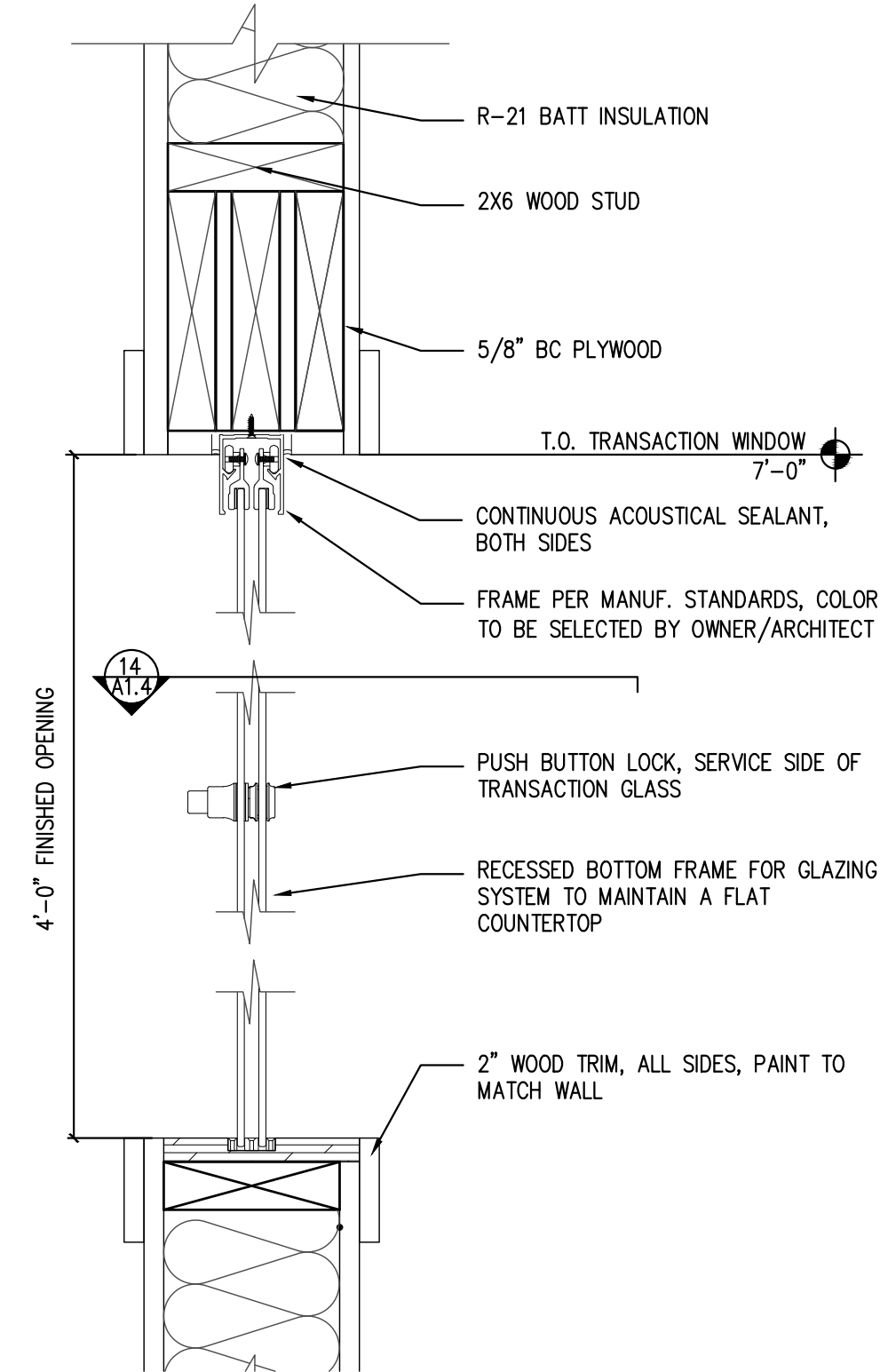

13 TRANSACTION SECTION DETAIL
SCALE: 3" = 1'-0"

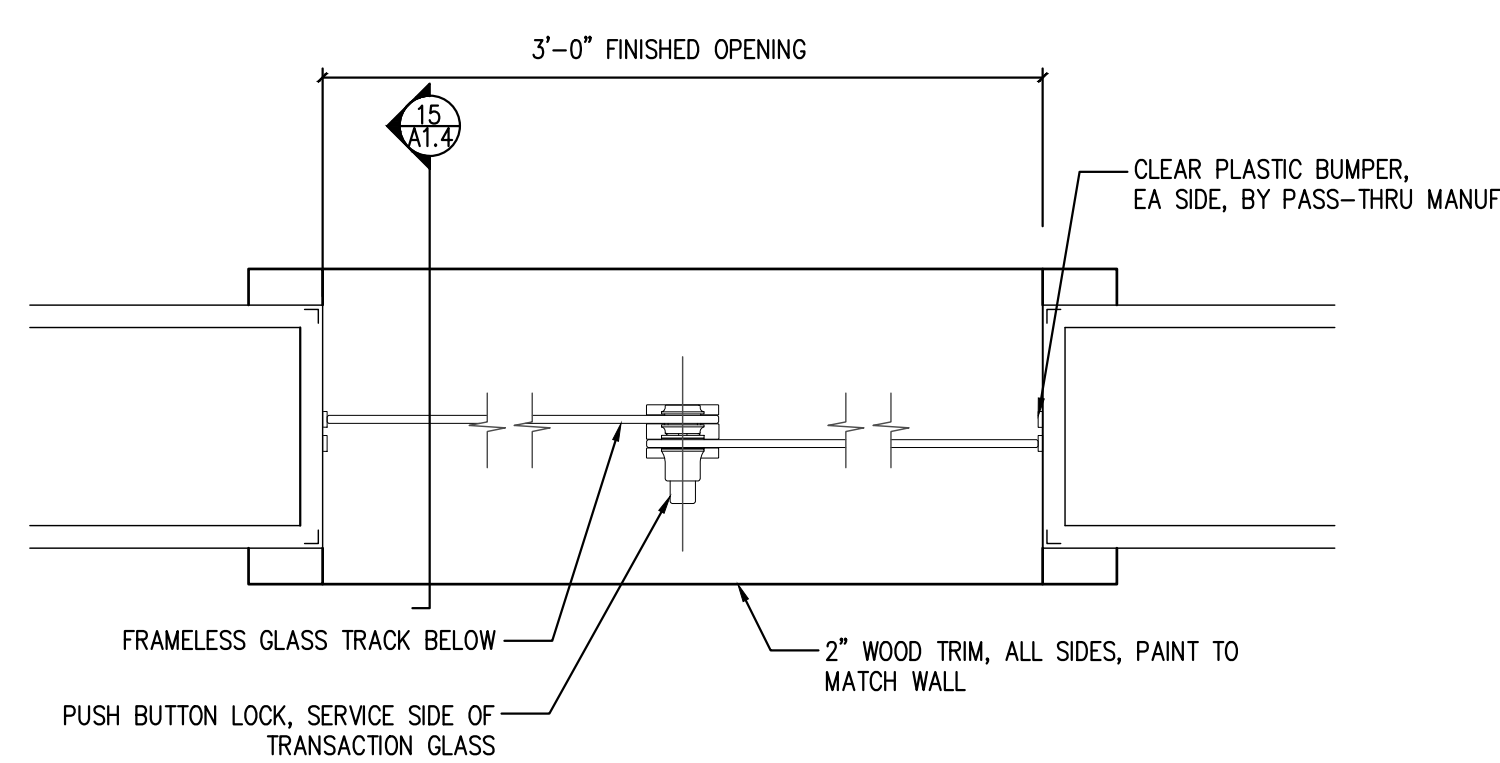

14 TRANSACTION PLAN DETAIL
SCALE: 3" = 1'-0"

15 TRANSACTION WINDOW SECTION
SCALE: 1" = 1'-0"

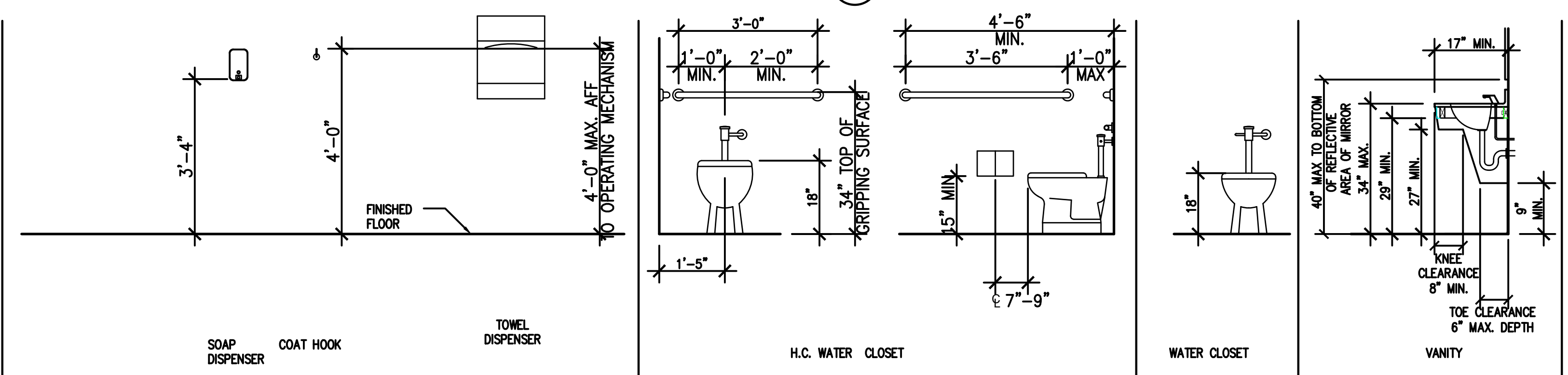

19 ADA REQUIREMENTS
NOT TO SCALE

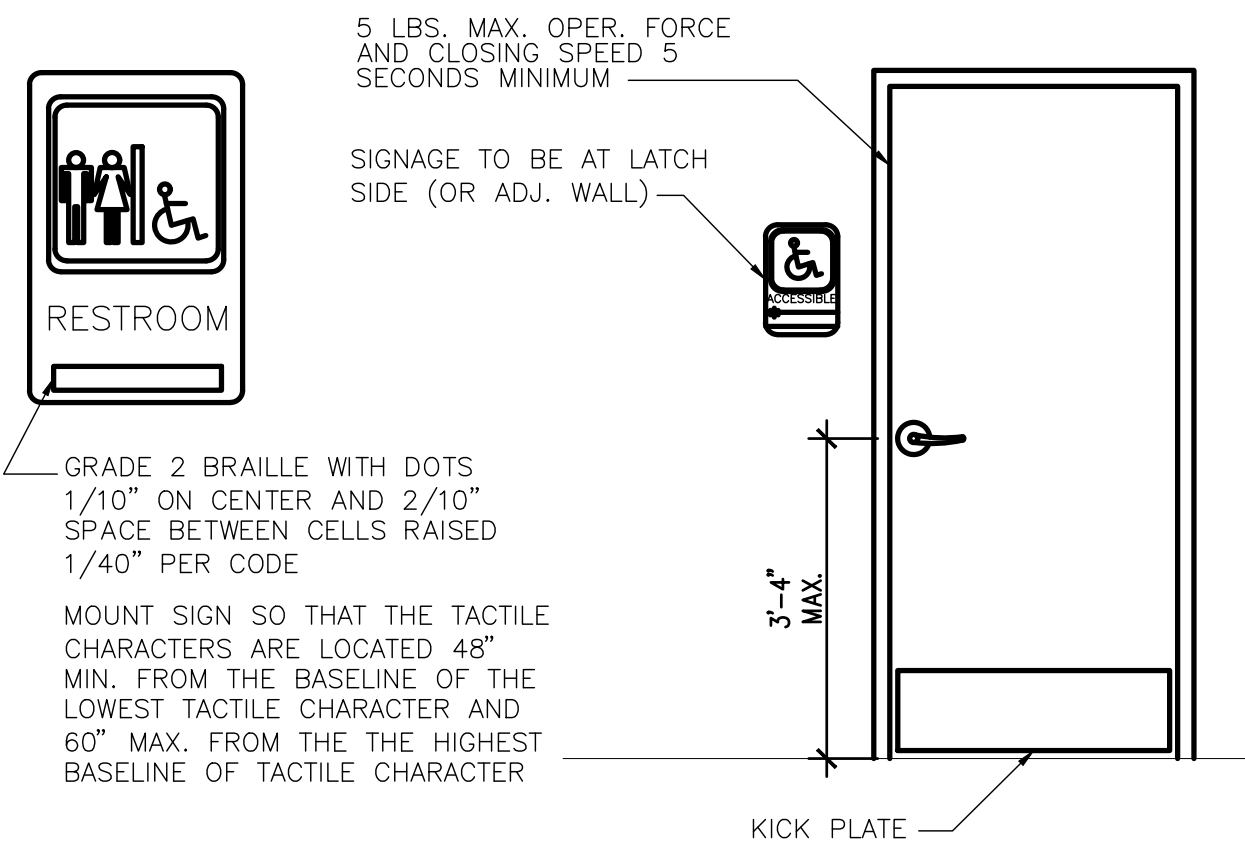

17 RESTROOM SIGN DETAIL
SCALE: 1/2" = 1'-0"

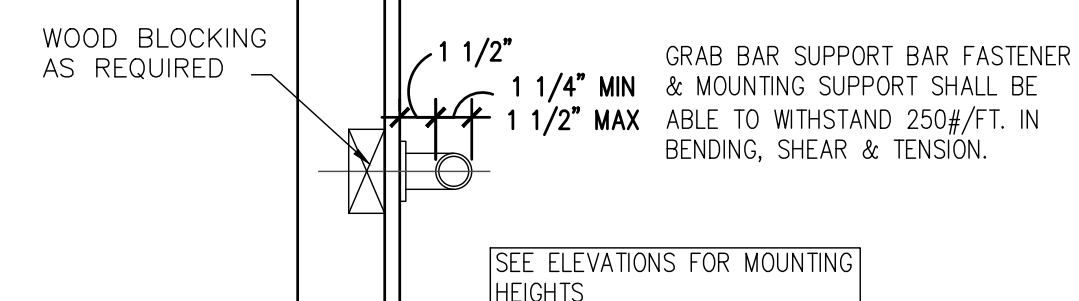

18 GRAB BAR DETAIL
SCALE: 1 1/2" = 1'-0"

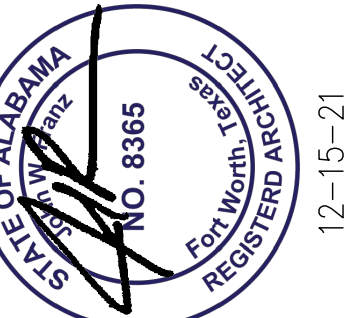

FRANZI
architects

4055 International Plaza Suite 100
Fort Worth, Texas 76103
(817) 737-9922
www.Franziarchitects.com

STRICKLAND BROTHERS
TBD ZIERT ROAD
HUNTSVILLE, AL

Revisions:

File Name: 21338 A1.1
Project No: 21338
Date: 12/15/21
Drawn By:
Checked By: T

SHEET
A1.4
ENLARGED RESTROOM PLAN

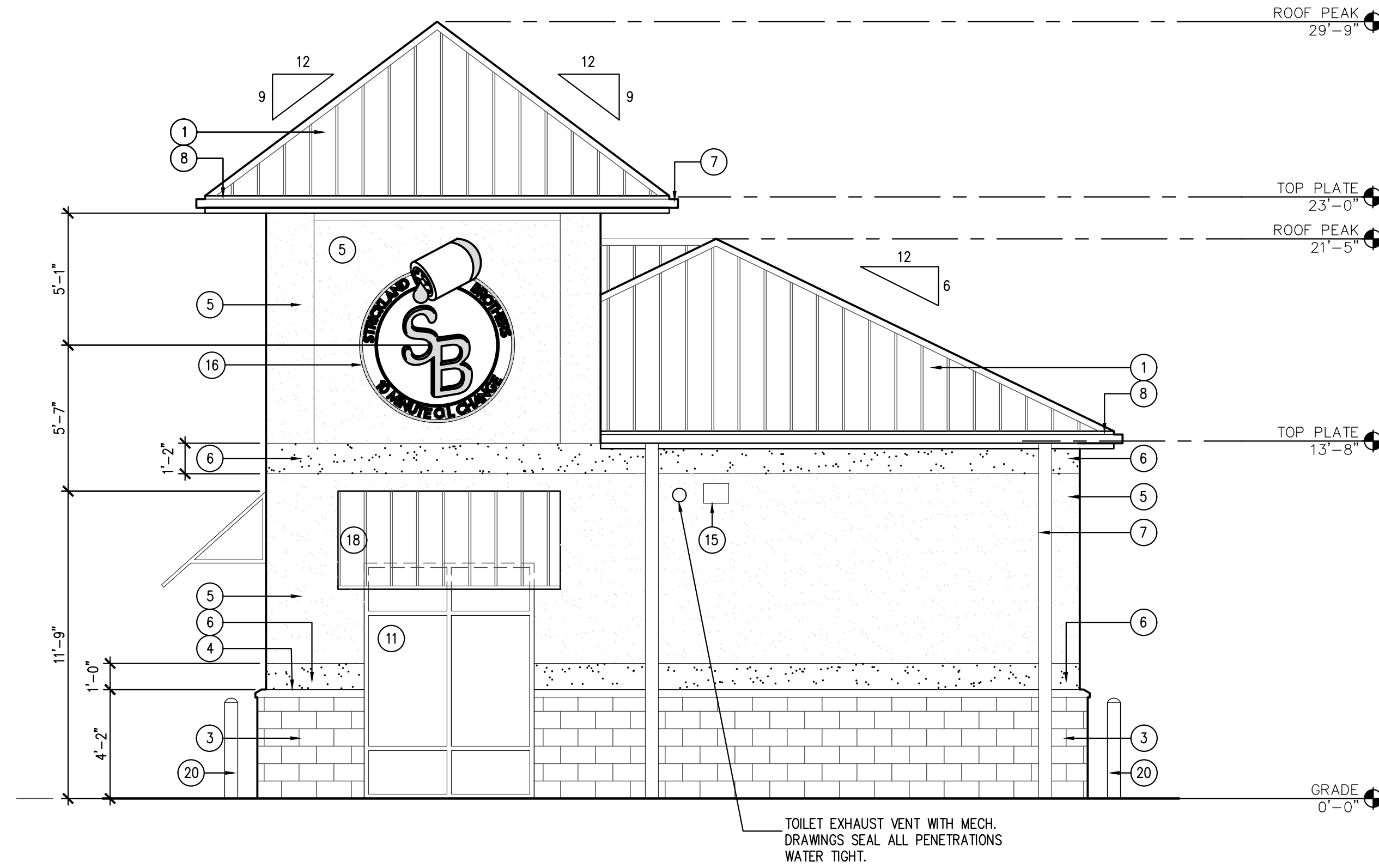

2 SOUTH ELEVATION
SCALE: 1/4" = 1'-0"

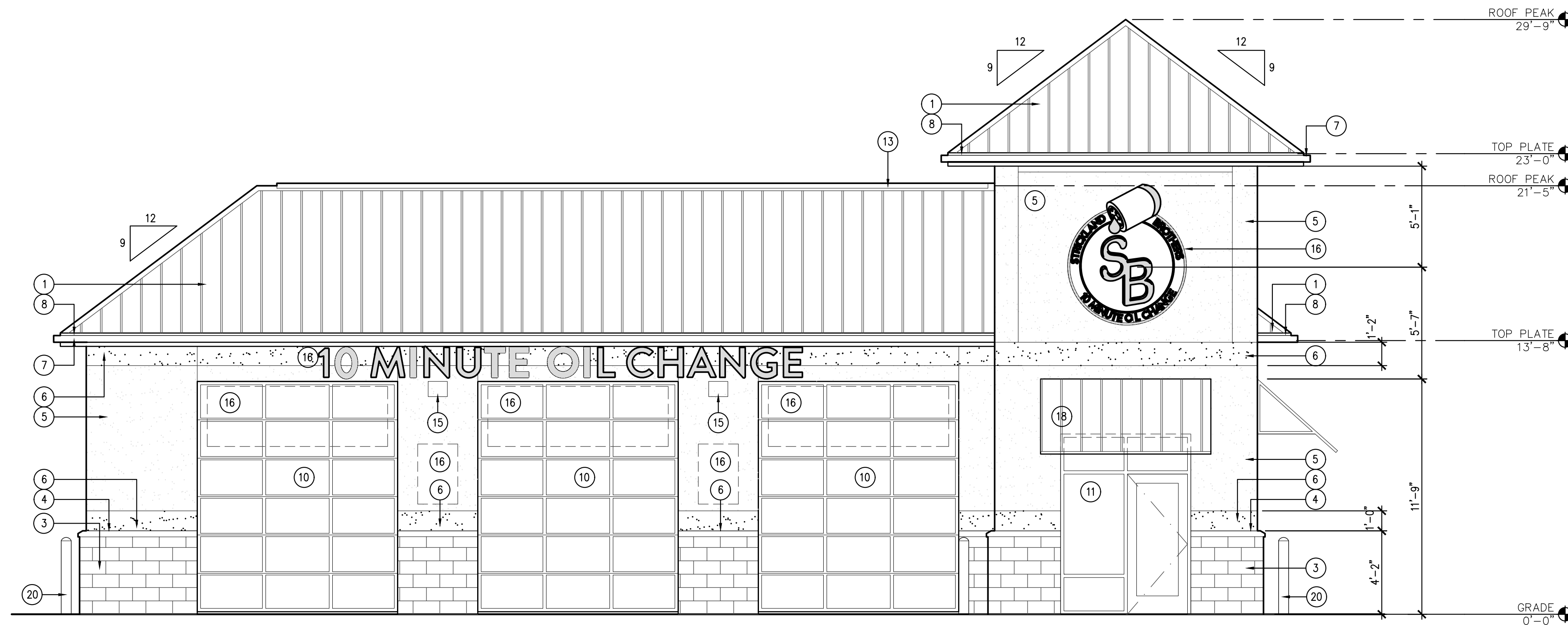

1 WEST ELEVATION
SCALE: 1/4" = 1'-0"

EXTERIOR FINISH LEGEND

- METAL ROOF PANEL
COLOR: MCELROY METAL CHARCOAL
- NOT USED
- PAINTED 3 5/8" SPLIT FACE CMU
COLOR: SW #7664 STEELY GRAY
- STUCCO SILL TRIM
COLOR: TO MATCH SW 7664 - STEELY GRAY
- 3 PART STUCCO SYSTEM
COLOR: SW #6234 UNCERTAIN GRAY
- 3 PART STUCCO SYSTEM
COLOR: SW-9149 - INKY BLUE
- METAL GUTTER & DOWNSPOUT
COLOR: PAINT TO MATCH METAL ROOF PANEL
- CEMENT BOARD TRIM
COLOR: TO MATCH ADJACENT ROOF
- EXHAUST FAN LOUVER
COLOR: TO MATCH ADJACENT BRICK
- OVERHEAD ROLLING DOOR
COLOR: BRUSHED ALUMINUM
- DOUBLE GLAZED ALUMINUM FRAMED WINDOW
COLOR: BRUSHED ALUMINUM
- SOLID CORE METAL DOOR & FRAME
COLOR: TO MATCH ADJACENT BRICK
- CONT. PRE-MANUFACTURED ROOF PEAK VENT
COLOR: TO MATCH METAL ROOF PANEL
- FAN INTAKE LOUVER
COLOR: TO MATCH ADJACENT BRICK COLOR
- WALL MOUNTED LIGHT FIXTURE
MOUNTED @ 12'-0" A.F.F.
- SIGNAGE BY OWNER
- HOSE BIB
REFER PLUMBING
- METAL AWNING
COLOR: TO MATCH ROOF
- CONTROL JOINT
- BOLLARD
COLOR: SW #7757 HIGH REFLECTIVE WHITE
- 6" VINYL COVE BASE
COLOR* 6324 UNCERTAIN GRAY

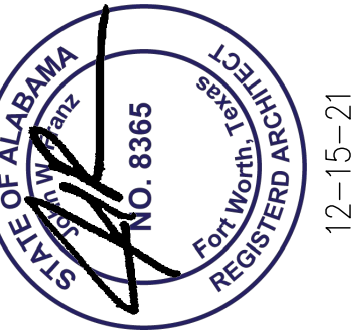

STRICKLAND BROTHERS
TBD ZIERT ROAD
HUNTSVILLE, AL

Revisions:

File Name: 21338 A2.0
Project No: 21338
Date: 12/15/21
Drawn By: T1
Checked By:

SHEET
A2.0
BUILDING
ELEVATIONS

EXTERIOR FINISH LEGEND

- METAL ROOF PANEL
COLOR: MCELROY METAL CHARCOAL
- NOT USED
- PAINTED 3 5/8" SPLIT FACE CMU
COLOR: SW #7664 STEELY GRAY
- STUCCO SILL TRIM
COLOR: TO MATCH SW 7664 - STEELY GRAY
- 3 PART STUCCO SYSTEM
COLOR: SW #6234 UNCERTAIN GRAY
- 3 PART STUCCO SYSTEM
COLOR: SW-9149 - INKY BLUE
- METAL GUTTER & DOWNSPOUT
COLOR: PAINT TO MATCH METAL ROOF PANEL
- CEMENT BOARD TRIM
COLOR: TO MATCH ADJACENT ROOF
- EXHAUST FAN LOUVER
COLOR: TO MATCH ADJACENT BRICK
- OVERHEAD ROLLING DOOR
COLOR: BRUSHED ALUMINUM
- DOUBLE GLAZED ALUMINUM FRAMED WINDOW
COLOR: BRUSHED ALUMINUM
- SOLID CORE METAL DOOR & FRAME
COLOR: TO MATCH ADJACENT BRICK
- CONT. PRE-MANUFACTURED ROOF PEAK VENT
COLOR: TO MATCH METAL ROOF PANEL
- FAN INTAKE LOUVER
COLOR: TO MATCH ADJACENT BRICK COLOR
- WALL MOUNTED LIGHT FIXTURE
MOUNTED @ 12'-0" A.F.F.
- SIGNAGE BY OWNER
- HOSE BIB
REFER PLUMBING
- METAL AWNING
COLOR: TO MATCH ROOF
- CONTROL JOINT
- BOLLARD.
COLOR: SW #7757 HIGH REFLECTIVE WHITE
- 6" VINYL COVE BASE
COLOR* 6324 UNCERTAIN GRAY

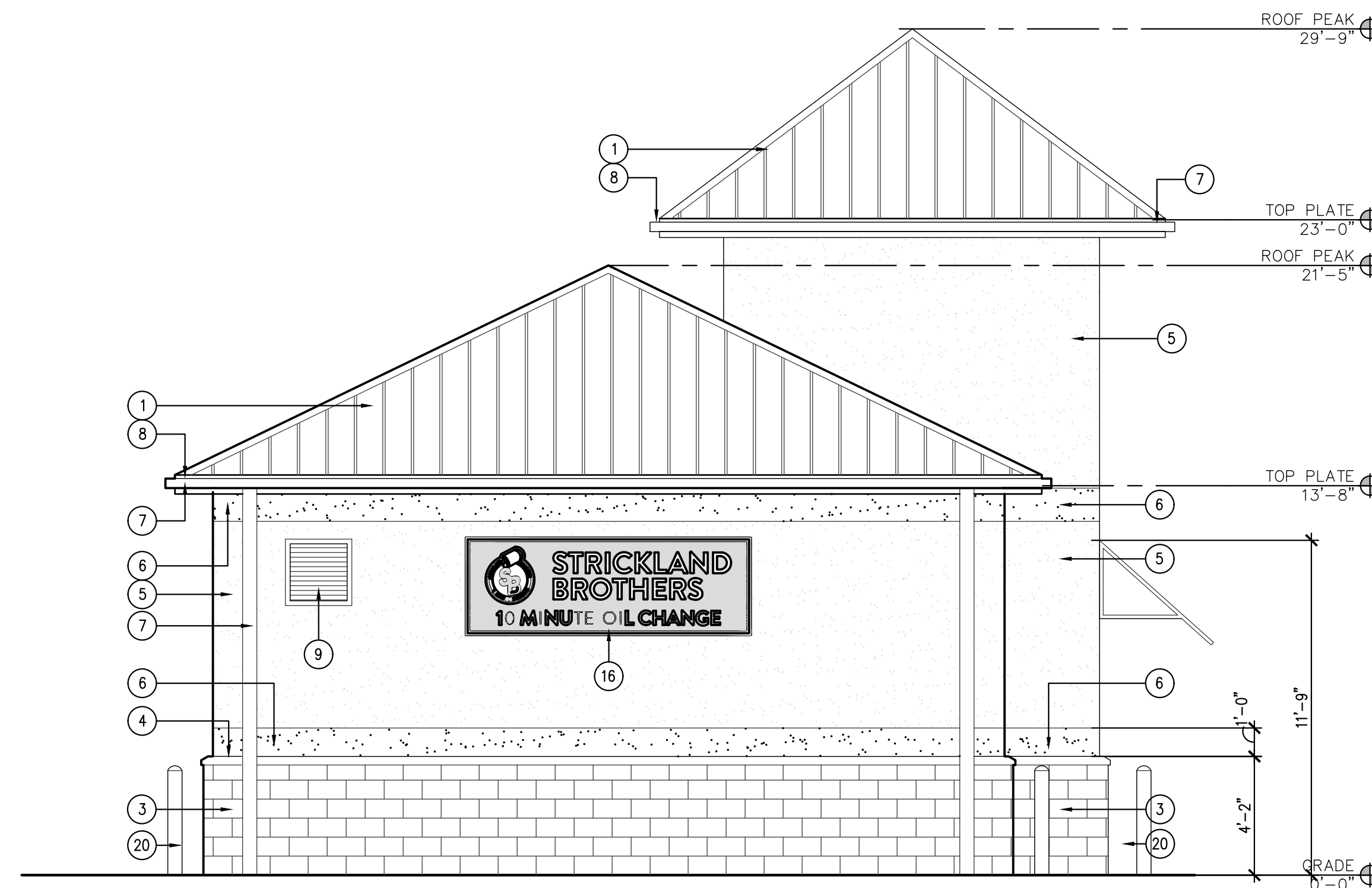

2 NORTH ELEVATION
SCALE: 1/4" = 1'-0"

NOTE:
UTILITY BOXES AND CONDUIT SHALL BE PAINTED
TO MATCH BUILDING COLOR.

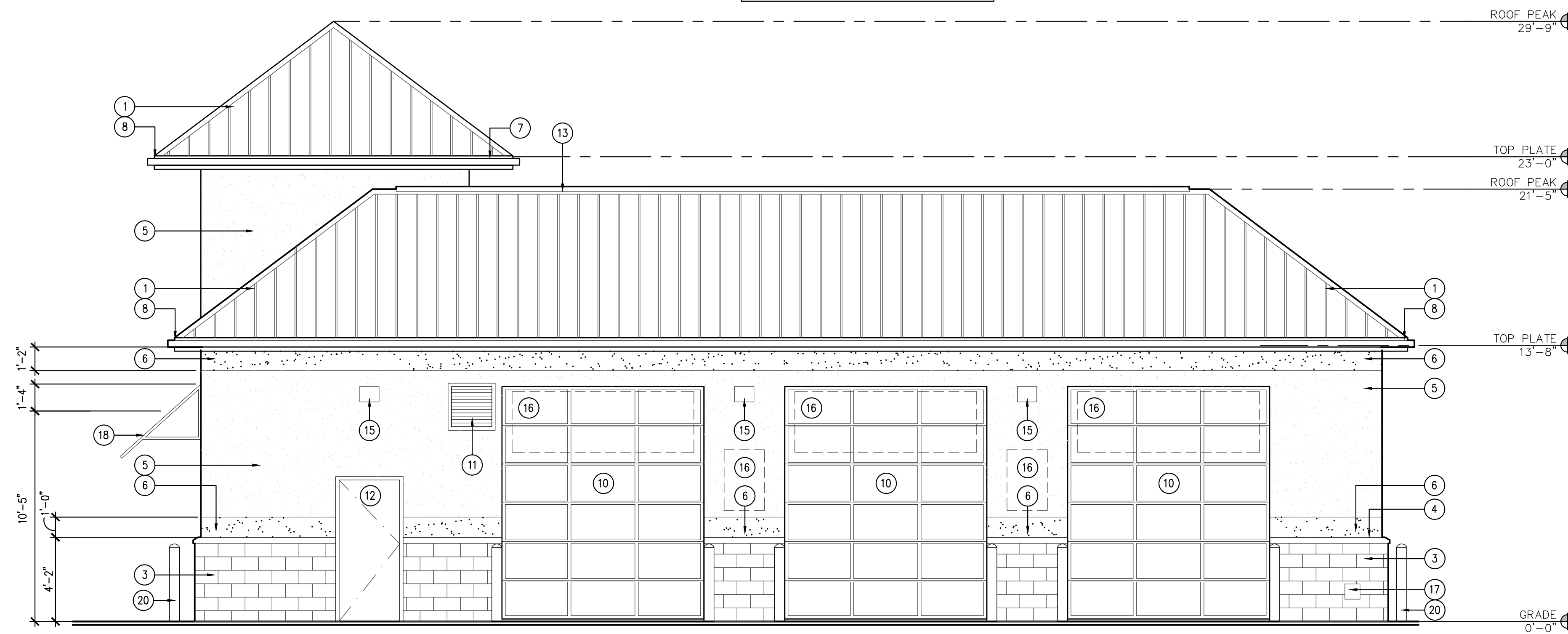

1 EAST ELEVATION
SCALE: 1/4" = 1'-0"

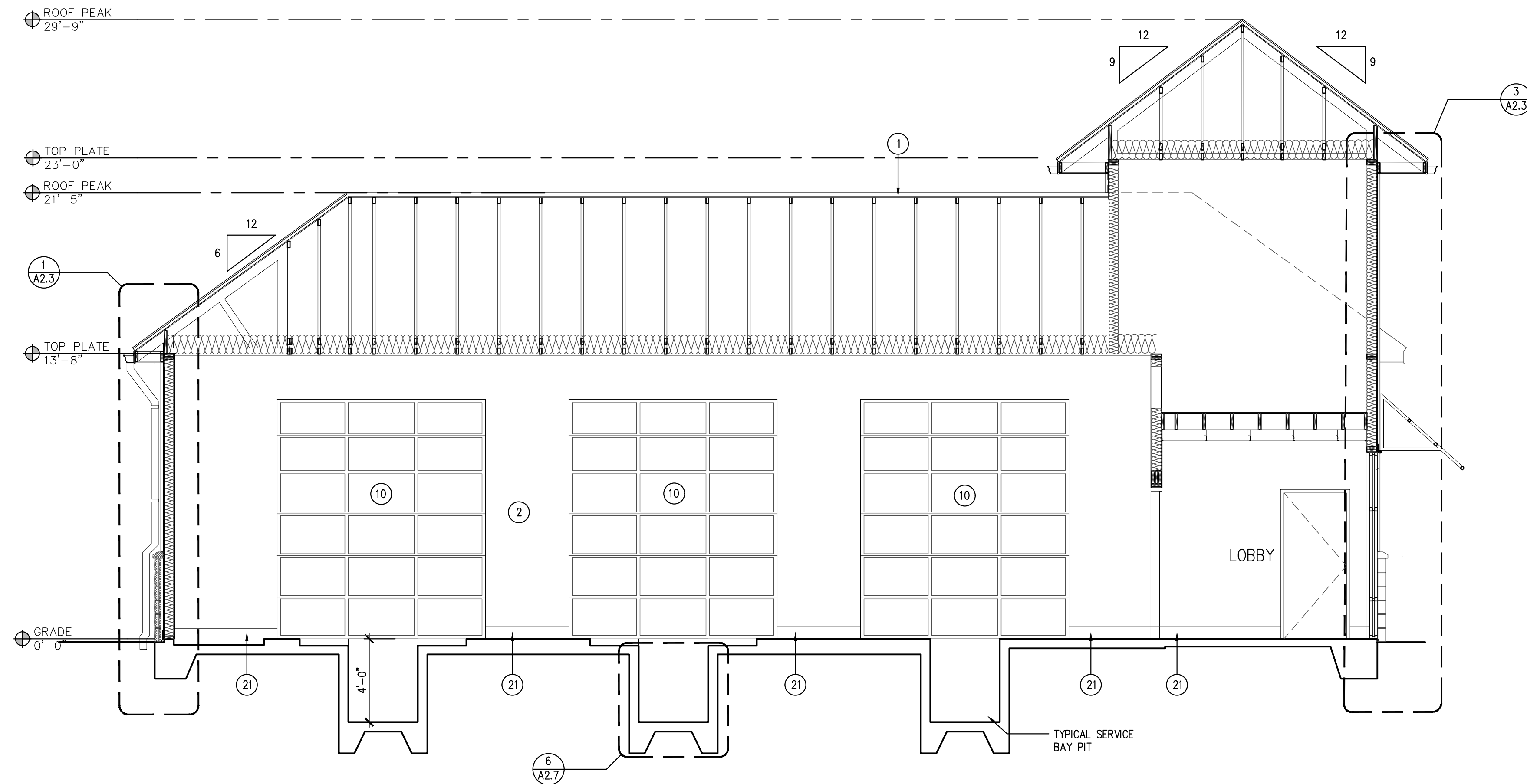

1 BUILDING SECTION
SCALE: 1/4" = 1'-0"

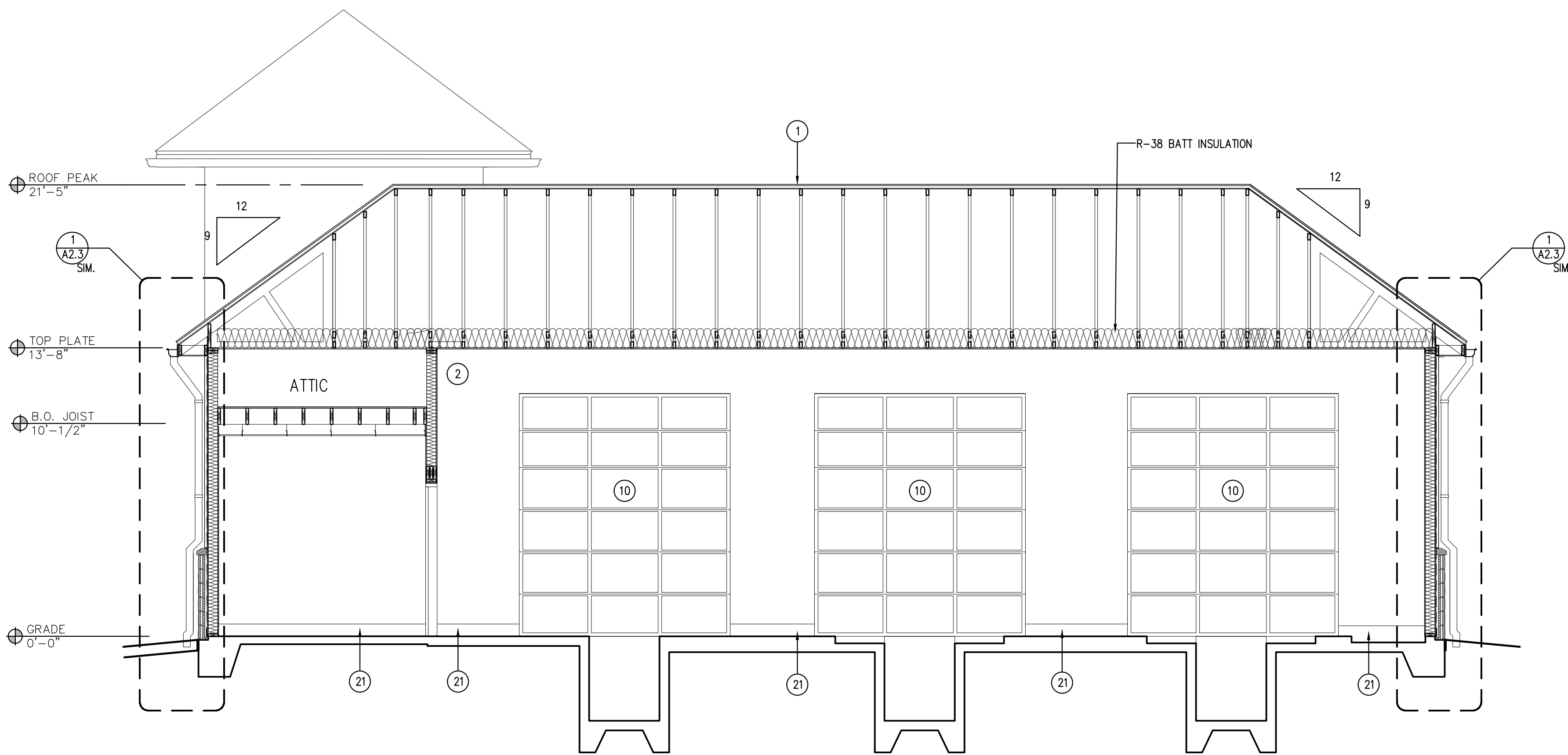

2 BUILDING SECTION
SCALE: 1/4" = 1'-0"

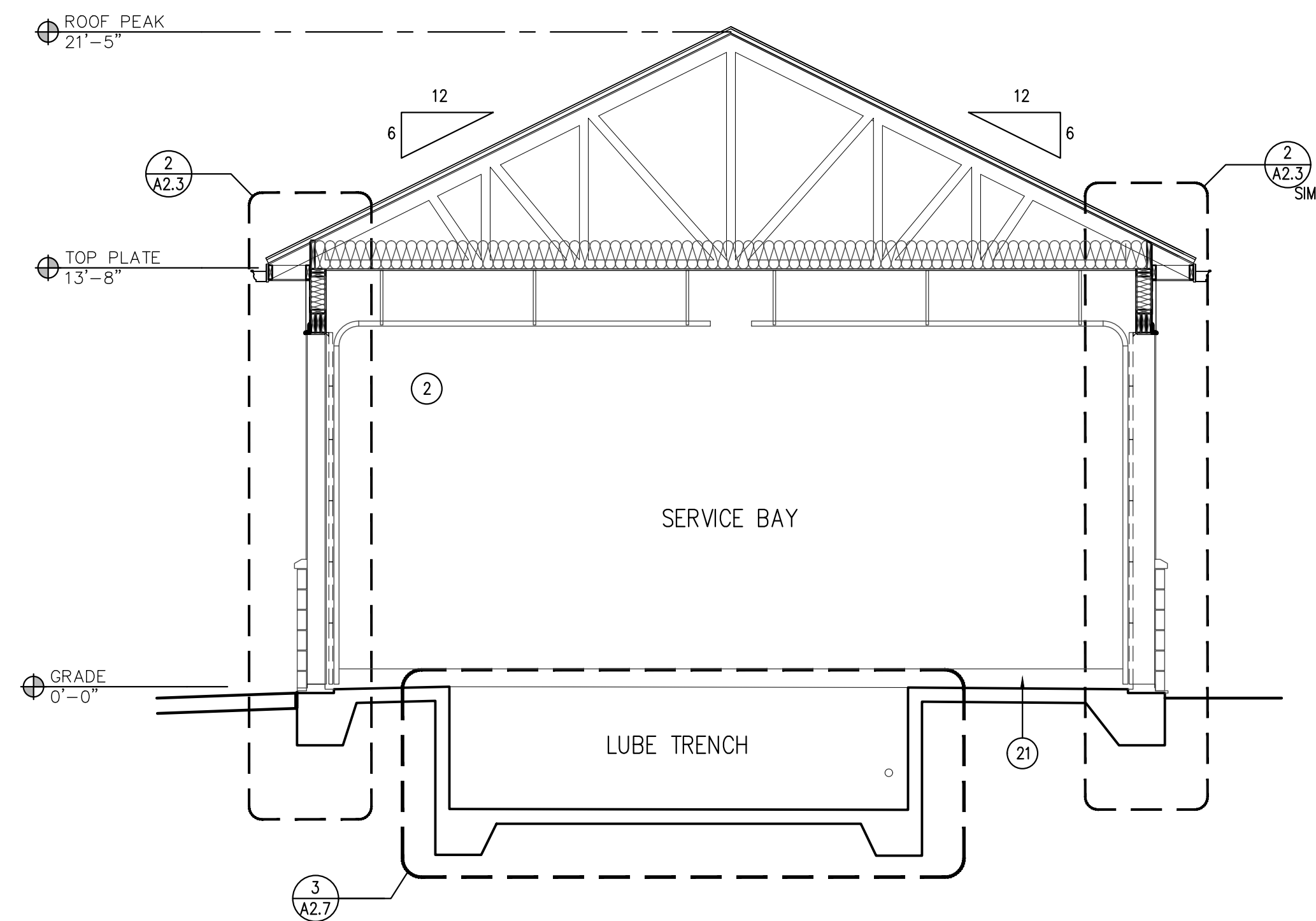

3 BUILDING SECTION
SCALE: 1/4" = 1'-0"

EXTERIOR FINISH LEGEND

- 1 METAL ROOF PANEL
COLOR: MCELROY METAL CHARCOAL
- 2 NOT USED
- 3 PAINTED 3 5/8" SPLIT FACE CMU
COLOR: SW #7664 STEELY GRAY
- 4 STUCCO SILL TRIM
COLOR: TO MATCH SW 7664 - STEELY GRAY
- 5 3 PART STUCCO SYSTEM
COLOR: SW #6234 UNCERTAIN GRAY
- 6 3 PART STUCCO SYSTEM
COLOR: SW-9149 - INKY BLUE
- 7 METAL GUTTER & DOWNSPOUT
COLOR: PAINT TO MATCH METAL ROOF PANEL
- 8 CEMENT BOARD TRIM
COLOR: TO MATCH ADJACENT ROOF
- 9 EXHAUST FAN LOUVER
COLOR: TO MATCH ADJACENT BRICK
- 10 OVERHEAD ROLLING DOOR
COLOR: BRUSHED ALUMINUM
- 11 DOUBLE GLAZED ALUMINUM FRAMED WINDOW
COLOR: BRUSHED ALUMINUM
- 12 SOLID CORE METAL DOOR & FRAME
COLOR: TO MATCH ADJACENT BRICK
- 13 CONT. PRE-MANUFACTURED ROOF PEAK VENT
COLOR: TO MATCH METAL ROOF PANEL
- 14 FAN INTAKE LOUVER
COLOR: TO MATCH ADJACENT BRICK COLOR
- 15 WALL MOUNTED LIGHT FIXTURE
MOUNTED @ 12'-0" A.F.F.
- 16 SIGNAGE BY OWNER
- 17 HOSE BIB
REFER PLUMBING
- 18 METAL AWNING
COLOR: TO MATCH ROOF
- 19 CONTROL JOINT
- 20 BOLLARD
COLOR: SW #7757 HIGH REFLECTIVE WHITE
- 21 6" VINYL COVE BASE
COLOR* 6324 UNCERTAIN GRAY

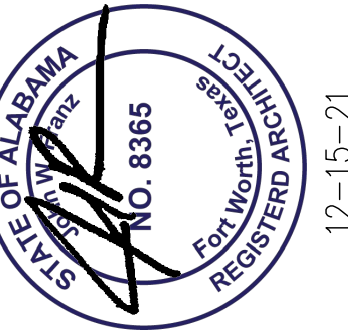

FRANZ
architects
4055 International Plaza Suite 100
Fort Worth, Texas 76109
(817) 737-9922
www.Franzarchitects.com

STRICKLAND BROTHERS
TBD ZIERT ROAD
HUNTSVILLE, AL

Revisions:

File Name: 21338 - A2.2
Project No: 21338
Date: 12/15/21
Drawn By: T
Checked By:

SHEET
A2.2
BUILDING SECTIONS

3 WALL SECTION
SCALE: 1" = 1'-0"

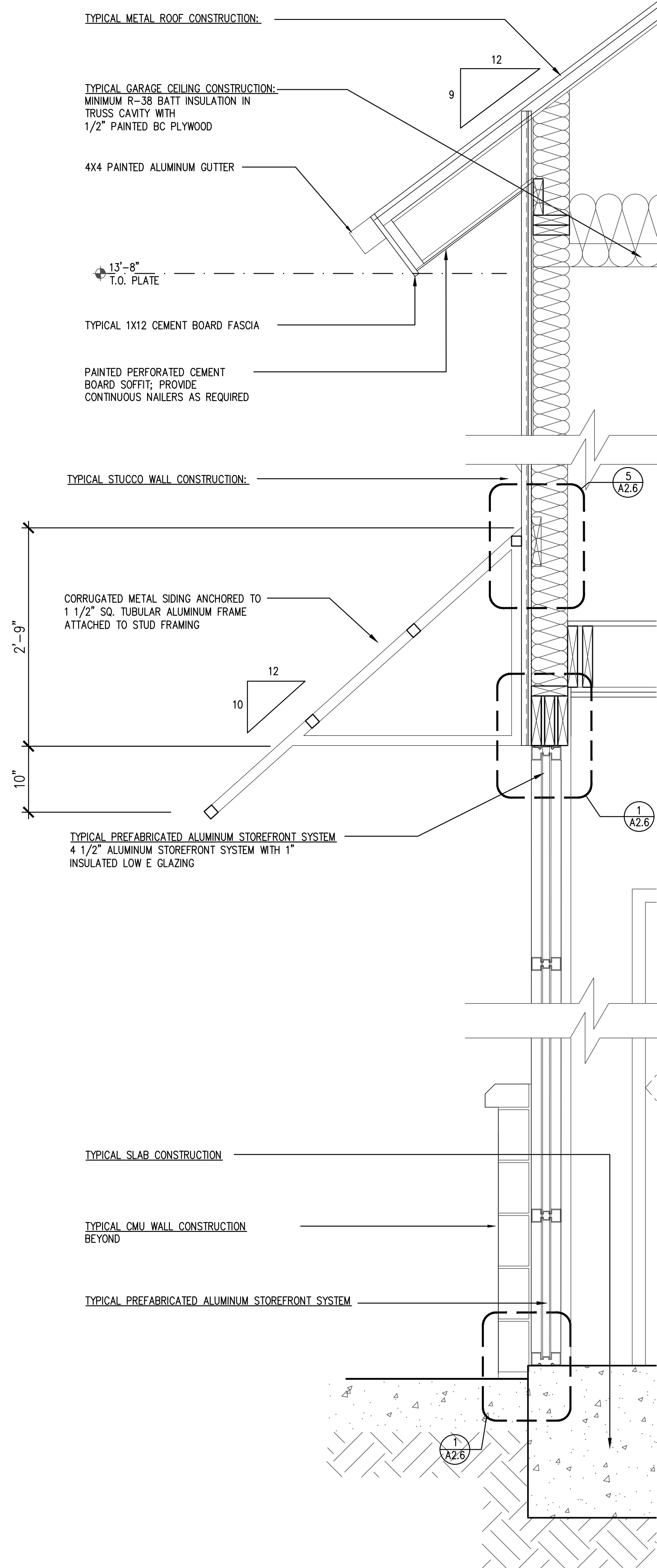

2 WALL SECTION
SCALE: 1" = 1'-0"

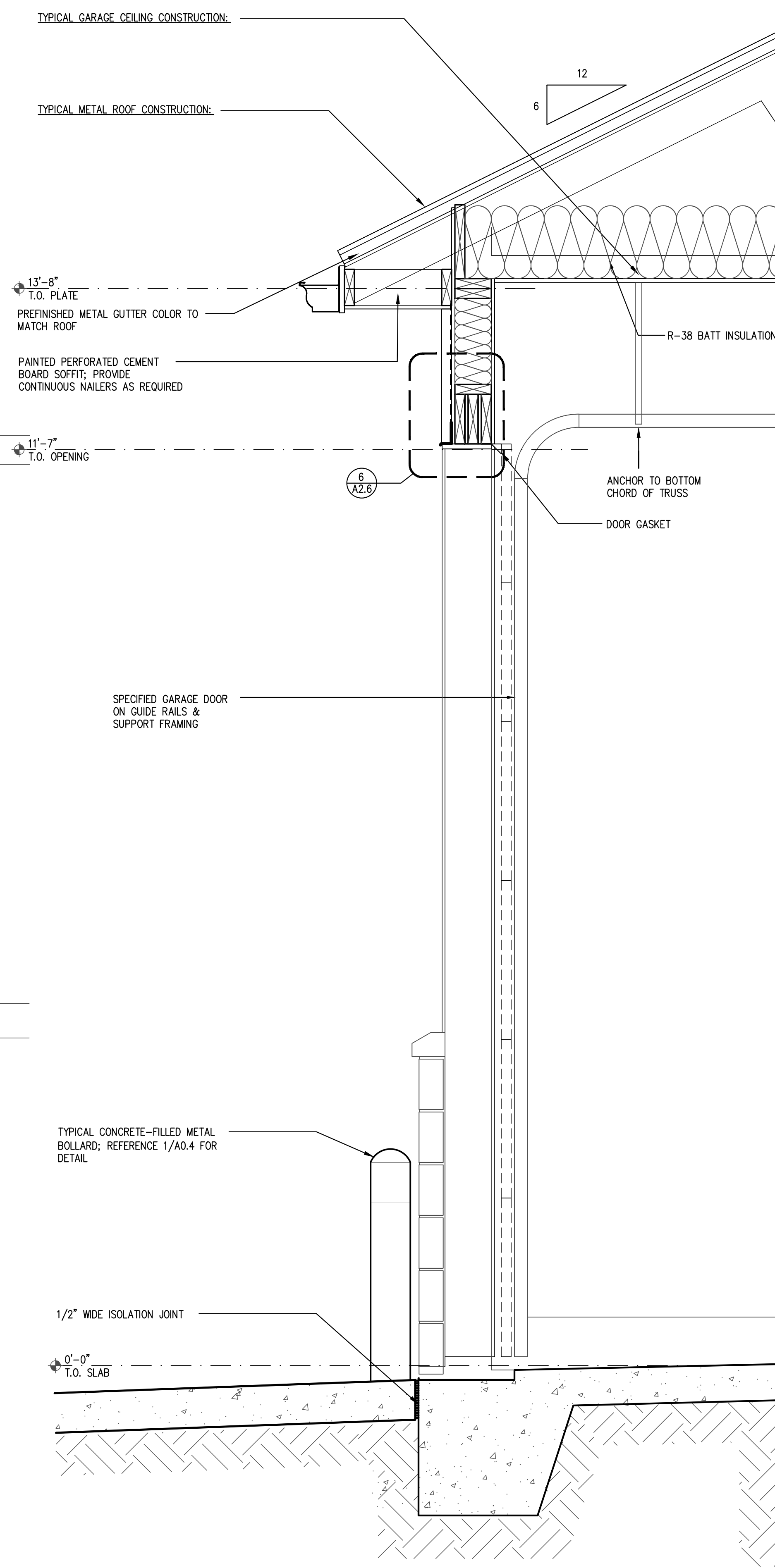

1 WALL SECTION
SCALE: 1" = 1'-0"

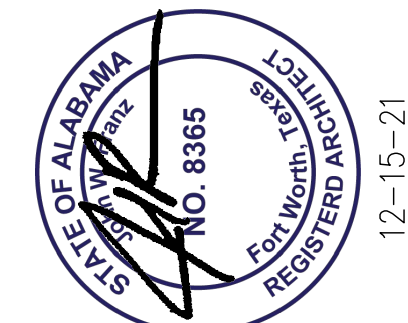
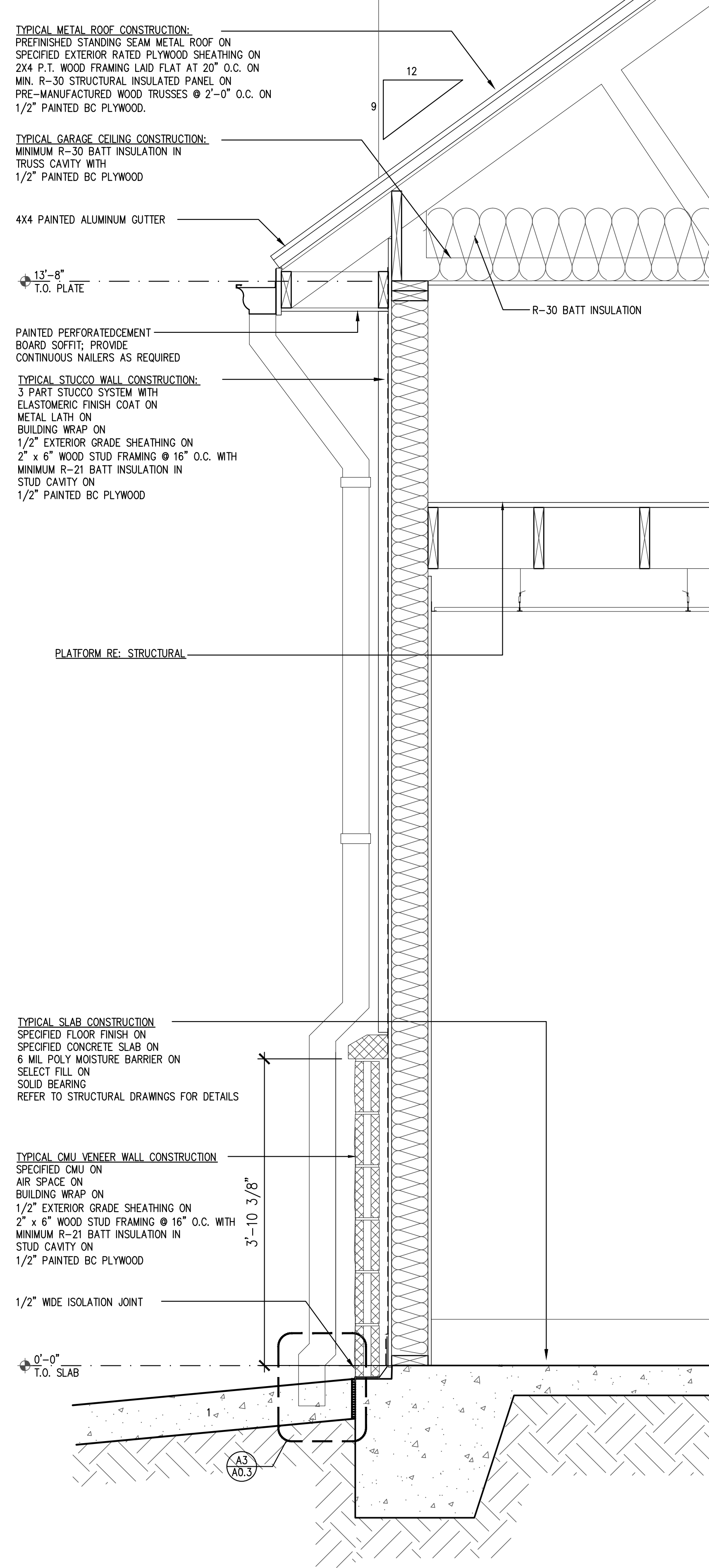

STRICKLAND BROTHERS
TBD ZIERT ROAD
HUNTSVILLE, AL

Revisions:

File Name: 21338 - A2.3
Project No: 21338
Date: 12/15/21
Drawn By:
Checked By: TI

SHEET
A2.3
WALL SECTIONS

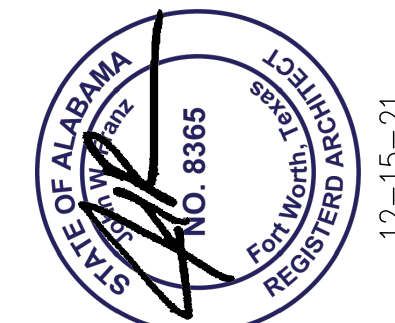
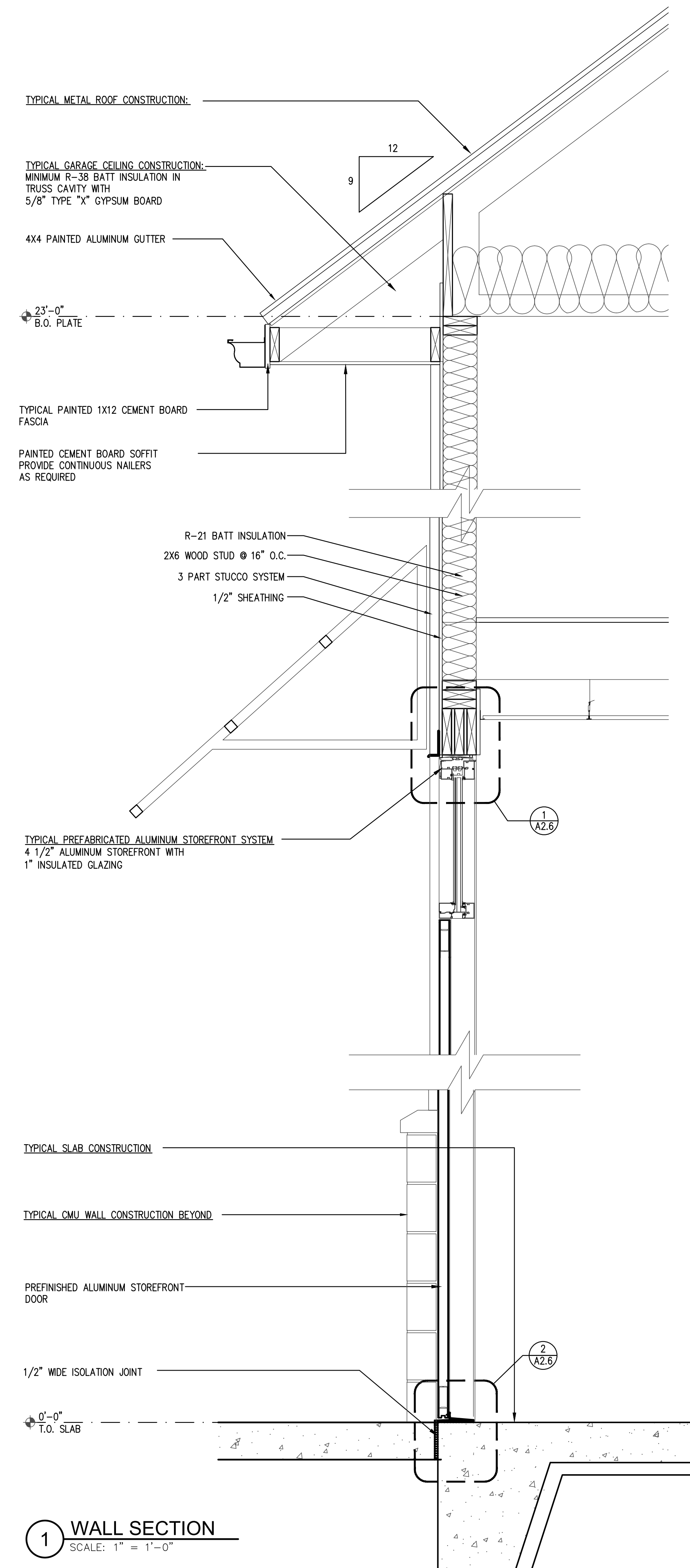
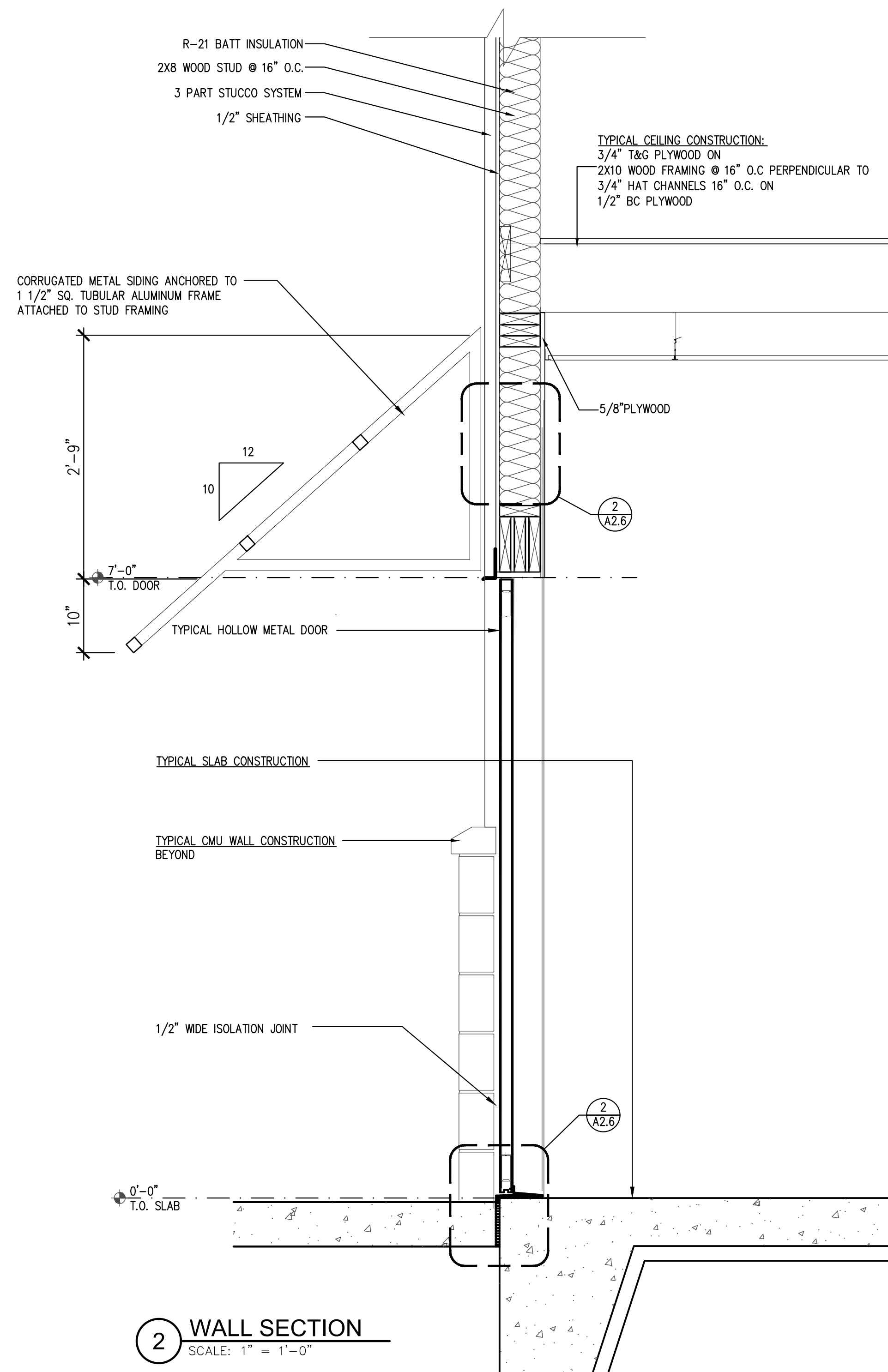

STRICKLAND BROTHERS
TBD ZIERT ROAD
HUNTSVILLE, AL

Revisions:

File Name: 21338 - A2.4
Project No: 21338
Date: 12/15/21
Drawn By: T1
Checked By:

SHEET
A2.4
WALL SECTIONS

WINDOW SCHEDULE							
MARK	ROOM NAME	SIZE	LITES	U-FACTOR	SHGC	DESCRIPTION	REMARKS
1	LOBBY	6'-6" X 9'-0"	1	0.51	-	FIXED/DOOR	DOUBLE GLAZED ALUMINUM WINDOW
2	LOBBY	9'-0" X 9'-0"	1	0.51	-	FIXED	DOUBLE GLAZED ALUMINUM WINDOW
3	SERVICE BAY	2'-0" X 2'-0"	0	NA	-	LOUVER	REFER MECHANICAL
4	LOBBY	3'-0" X 4'-0"	1	NA	-	SLIDE	TRANSACTION WINDOW

GENERAL NOTES:
SAFETY GLAZING TO MEET ANSI Z97.1 CLASS A
ALL GLAZING TO MEET FEDERAL, STATE AND LOCAL CODES. ALL EXTERIOR WINDOWS TO BE DOUBLE PANE LOW-E GLAZING. EGRESS WINDOWS SHALL HAVE A MINIMUM NET CLEAR OPENABLE AREA OF 5.7 SQ. FT. THE MINIMUM CLEAR HEIGHT SHALL BE 24" A.F.F. THE MINIMUM CLEAR WIDTH SHALL BE 20". MAXIMUM EGRESS WINDOW SILL HEIGHT SHALL BE 44" A.F.F.

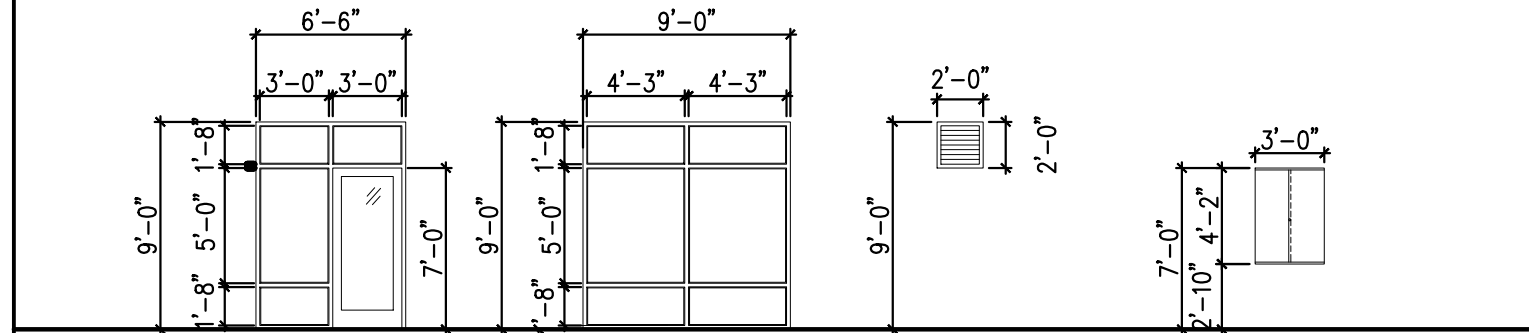

- NOTES:
1) BASIS OF DESIGN FOR EXTERIOR STOREFRONT SYSTEM : YKK YES 45TU 2"x4.5" THERMALLY BROKEN SYSTEM
2) BASIS OF DESIGN FOR ALUMINUM ENTRANCE DOOR : YKK MEDIUM STILE W/ 1/4" TEMPERED GLAZING.
3) ALUMINUM FINISH FOR ALL GLAZING SYSTEMS TO BE CLEAR ANODIZED.
4) BASIS OF DESIGN FOR GLAZING TO BE 1" INSULATED UNIT, SPECIFIED AS "GUARDIAN SUNGUARD SN68" LOW E COATING ON #2
5) SUBSTITUTIONS SHALL BE OF EQUAL AND APPROVED BY ARCHITECT.

DOOR SCHEDULE										
No.	ROOM NAME	DOOR	WIDTH	HEIGHT	TYPE	MATERIAL	FRAME	RATING (MIN.)	REMARKS	
1	ENTRY	A	NEW	3'-0"	7'-0"	SF	METAL	METAL	-	1,3,4,5,6,7,12
2	UNISEX	A	NEW	3'-0"	7'-0"	SC	METAL	METAL	-	8,16
3	LOBBY	B	NEW	3'-0"	7'-0"	SC	METAL	METAL	-	4,8,14
4	UNISEX	A	NEW	3'-0"	7'-0"	SC	METAL	METAL	-	4,8,16
5	WASTE OIL/OFFICE	A	NEW	3'-0"	7'-0"	SC	METAL	METAL	-	11
6	WASTE OIL/OFFICE	A	NEW	3'-0"	7'-0"	SC	METAL	METAL	-	5, 11
7	SERVICE BAY	C	NEW	10'-0"	11'-6"	OH	ALUM.	ALUM.	-	17
8	SERVICE BAY	C	NEW	10'-0"	11'-6"	OH	ALUM.	ALUM.	-	17
9	SERVICE BAY	C	NEW	10'-0"	11'-6"	OH	ALUM.	ALUM.	-	17
10	SERVICE BAY	C	NEW	10'-0"	11'-6"	OH	ALUM.	ALUM.	-	17
11	SERVICE BAY	C	NEW	10'-0"	11'-6"	OH	ALUM.	ALUM.	-	17
12	SERVICE BAY	C	NEW	10'-0"	11'-6"	OH	ALUM.	ALUM.	-	17
13	ATTIC ACCESS	E	NEW	2'-6"	2'-6"	OH	METAL	METAL	-	

- HARDWARE SCHEDULE:
1. THUMBSCREW DEADBOLT
2. DOOR PINS IN ACTIVE LEAFS
3. ADA COMPLIANT THRESHOLD
4. SELF CLOSER
5. PANIC HARDWARE
6. GASKETS
7. PUSH/PULL HARDWARE
8. PRIVACY LOCKSET
9. PASSAGE SET
10. HEAVY DUTY ANTI-THEFT HINGES
11. LOCKSET
12. DOOR CAP
13. LATCH
14. DOOR VIEWER @ 5'-0" AFF
15. DOOR SEALS
16. DOOR BUMP
17. CLOPAY COMMERCIAL OVERHEAD DOOR MODEL #903 CONTACT JAN DAVIDSON PRIOR TO ORDER: JDAVIDSON@J3REALSTATE.COM
- GENERAL NOTES:
ALL EXIT DOORS SHALL NOT REQUIRE SPECIAL TOOLS OR KNOWLEDGE TO OPERATE. DOUBLE KEY DEADBOLTS ARE NOT ALLOWED UNLESS THE DOOR IS PROVIDED WITH PANIC HARDWARE THAT OVERRIDES THE LOCKING MECHANISM. FRONT DOOR DEADBOLT TO REMAIN UNLOCKED WHEN BUILDING IS OCCUPIED. SELF CLOSERS TO BE ADA COMPLIANT. ALL RATED DOORS TO HAVE UL LABEL. ALL DOORS TO HAVE MINIMUM 1 1/2 HEAVY DUTY BUTTS PER DOOR. ALL GLAZING IN DOORS TO BE TEMPERED OR LAMINATED. INTERIOR DOOR OPENING FORCE SHALL BE NO GREATER THAN 5 POUNDS PER TAS.

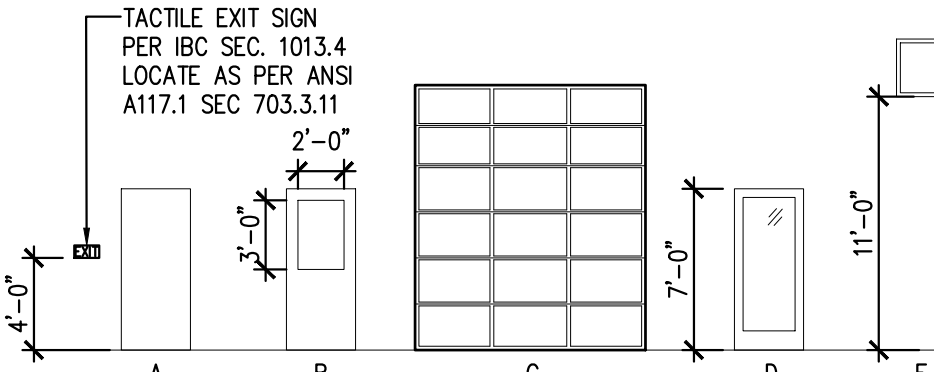

ROOM FINISH SCHEDULE														
ROOM NAME	BASE	FLOOR	CEILING	WALLS								CEILING HEIGHT	REMARKS	
				NORTH	SOUTH	EAST	WEST							
SERVICE BAY	COVE	F	CONCRETE	A	GYP BRD	C	BC PLY	C	BC PLY	C	BC PLY	C	13'-7"	1,4,5,6,3
WASTE OIL/OFFICE	COVE	F	CONCRETE	A	TILE	C	BC PLY	C	BC PLY	C	BC PLY	C	9'-6"	1,5,6
UNISEX	COVE	F	CONCRETE	A	TILE	C	GYP BRD	C	GYP BRD	C	GYP BRD	C	9'-6"	5,6,7,8
UNISEX	COVE	F	CONCRETE	A	TILE	C	GYP BRD	C	GYP BRD	C	GYP BRD	C	9'-6"	5,6,7,8
LOBBY	COVE	F	CONCRETE	A	TILE	C	GYP BRD	C	GYP BRD	C	GYP BRD	C	9'-6"	5,6

- GENERAL NOTES:
1. ALL FINISHES TO MEET MINIMUM REQUIREMENTS FOR CLASS B FLAME SPREAD RATING.
2. REFER TO CUT SHEETS FOR TECHNICAL DATA.
3. BC PLY UP TO 8'-0" AND GYP BRD 8'-0" TO CEILING.
4. CONTRACTOR TO PAINT ALL EXPOSED CEILING.
5. INSTALL CLEAR SEALER OVER STAINED CONCRETE.
6. INSTALL IN ACCORDANCE WITH LATEST MANUFACTURER'S PUBLISHED LITERATURE.
7. PAINT IN TOILET ROOM TO BE EPOXY PAINT.
8. FRP TO 4'-0" A.F.F.
- (A) SEALER: CONCRETE FLOOR STAIN
COLOR: MIX CONCRETE W/ SHARK GRIP - GRAY
(B) NOT USED
(C) PAINT: WALLS & CEILINGS
COLOR: SEE INTERIOR ELEVATIONS
(D) PAINT: DOORS & TRIMS
COLOR: SEE INTERIOR ELEVATIONS
(E) NOT USED
(F) COVE BASE - 6"
COLOR - SEE INTERIOR ELEVATIONS
(G) NOT USED

EQUIPMENT SCHEDULE														EQUIPMENT SYMBOL SHOWN ON PLAN	
No.	QTY.	ITEM DESCRIPTION	MODEL NUMBER	EQUIP. DIM. (WxDxH)	AMPS	KW	HP	VOLTS	HZ	PHASE	CYCLE	MANUFACTURER	BTU	REMARKS	
1	3	FIXED PIT LADDER	-	2'-2"x1'-8"x4'-0"								CUSTOM		SEE DETAIL	
2	3	PIT FRAME	-	3'-4"x15'-0"x4'-0"								CUSTOM		BOLT TO FLOOR, SEE DETAIL	
3	2	WORK STATION	-									DEVON		-	
4	2	USED OIL TANK	FTDBSW-3300ISB									TBD		330 GALLON VERTICAL ABOVE GROUND TANK	
5	4	SHELVING	-									MIGHTY		-	
6	3	ROLLING WASTE OIL DRAIN PAN	E203-30X									DEVON		STAINLESS STEEL	
7	1	WINDSHIELD WASHER FLUID	-									TBD		STAINLESS STEEL	
8	1	ANTI-FREEZE CONTAINER	-									MIGHTY		STAINLESS STEEL	
9	1	AIR COMPRESSOR	-									TBD		-	
10	2	LUBE LIFT	BL-BLAZER 9000									BLAZER			
11	1	RECEPTION DESK	H-6863-LAM	48X24								ULINE		BY OWNER, INSTALLED BY GC	
12	9	120 GALLON STACKABLE TANK	RTT-1210									RHINO			
13	6	180 GALLON STACKABLE TANK	RTT-1310									RHINO			
14	1	DESK	-									CUSTOM		BY OWNER, INSTALLED BY GC	
15	1	CABINET MILLWORK	-									CUSTOM			
16	1	MOP SINK	-									RE: PLUMBING		BY OWNER, INSTALLED BY GC	
17	4	LOBBY CHAIR	-									TBD		BY OWNER, INSTALLED BY GC	
18	1	EYE WASH SINK	S19224B									HAWS			
19	1	MAILBOX	-											PER LOCAL POSTAL SERVICE REQUIREMENTS	
20	1	CASH OUT DESK	H-6860	34.5" X 30"								ULINE		BY OWNER, INSTALLED BY GC	
21	1	WALL MOUNT MEDIA CABINET	RB-FW12	15X24X24								HAMMOND		BY OWNER, INSTALLED BY GC	

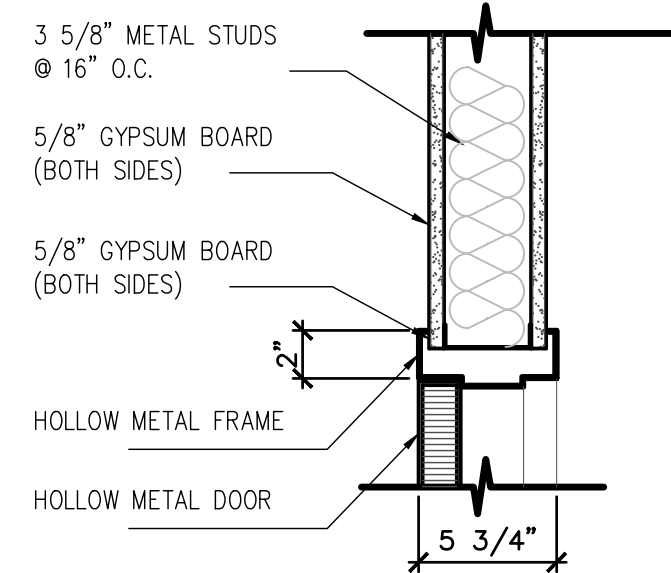
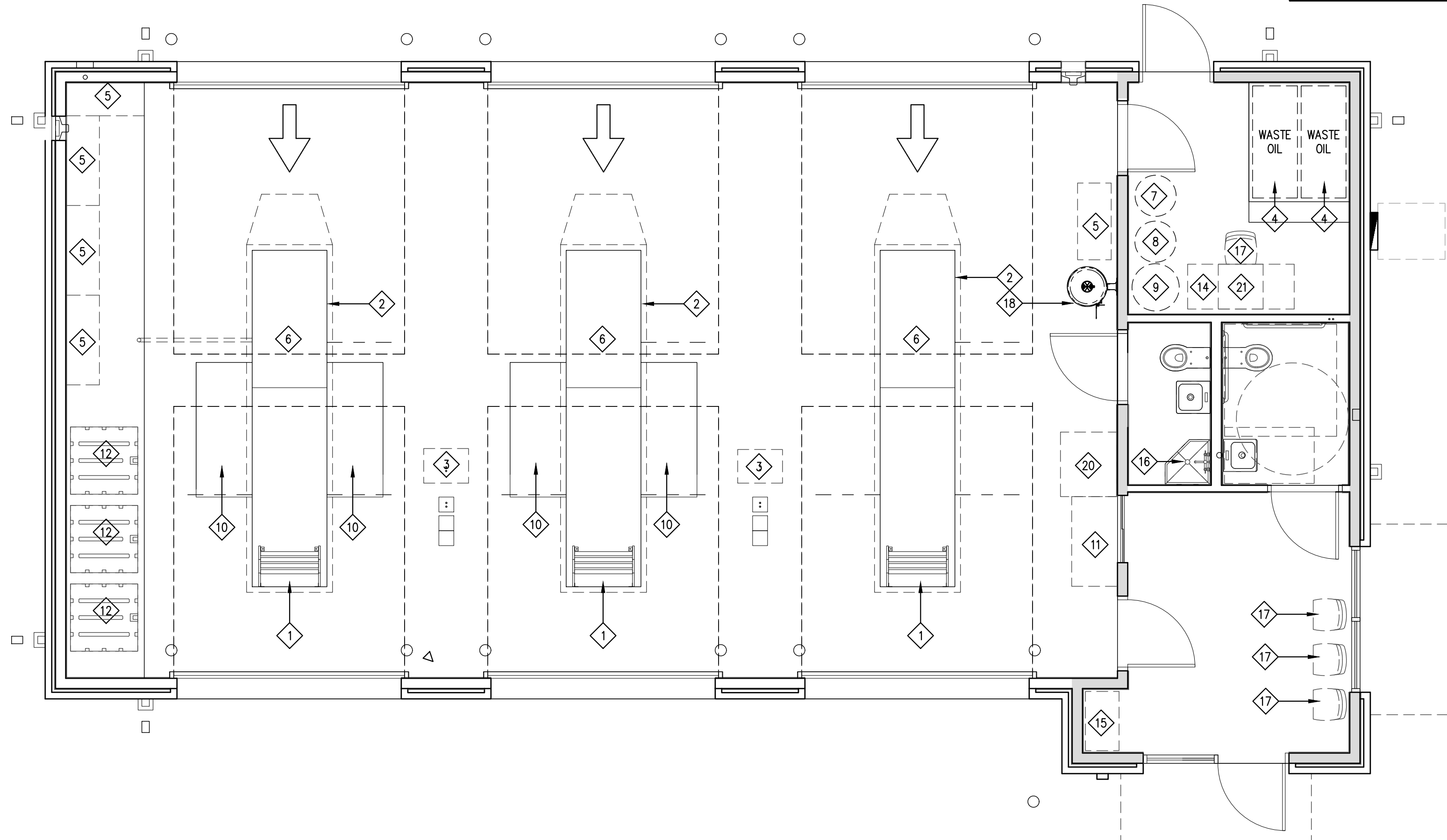

2 HEAD DETAIL
SCALE: 1 1/2" = 1'-0"

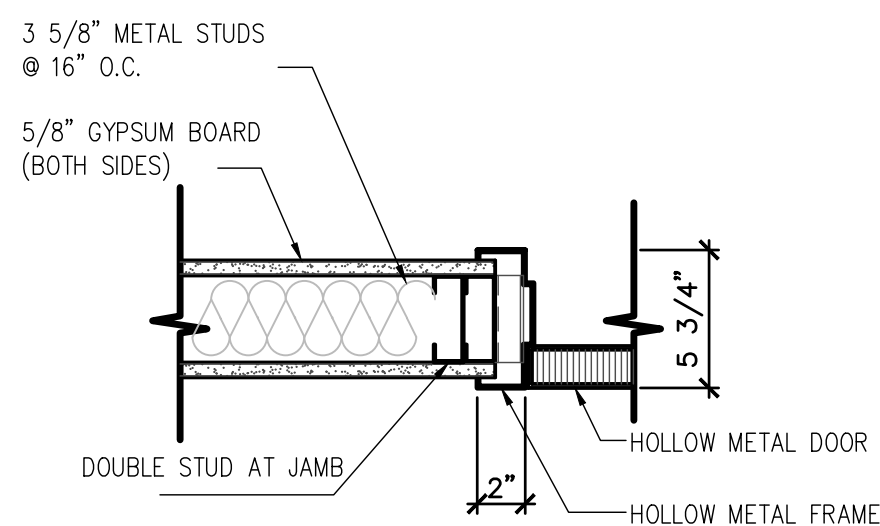

3 JAMB DETAIL
SCALE: 1 1/2" = 1'-0"

1 EQUIPMENT PLAN
SCALE: 1/4" = 1'-0"

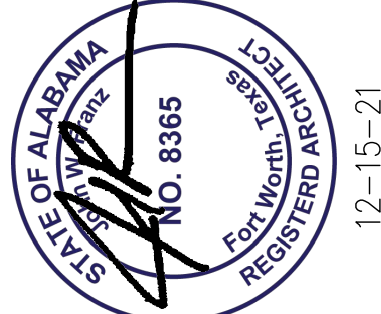

FRANZ architects
4055 International Plaza Suite 100
Ft. Worth, Texas 76103
(817) 737-9922
www.franzarchitects.com

STRICKLAND BROTHERS
TBD ZIERT ROAD
HUNTSVILLE, AL

Revisions:

File Name: 211338 -2.5
Project No: 211338
Date: 12/15/21
Drawn By: TI
Checked By:

SHEET
A2.5
EQUIPMENT PLAN
& SCHEDULES

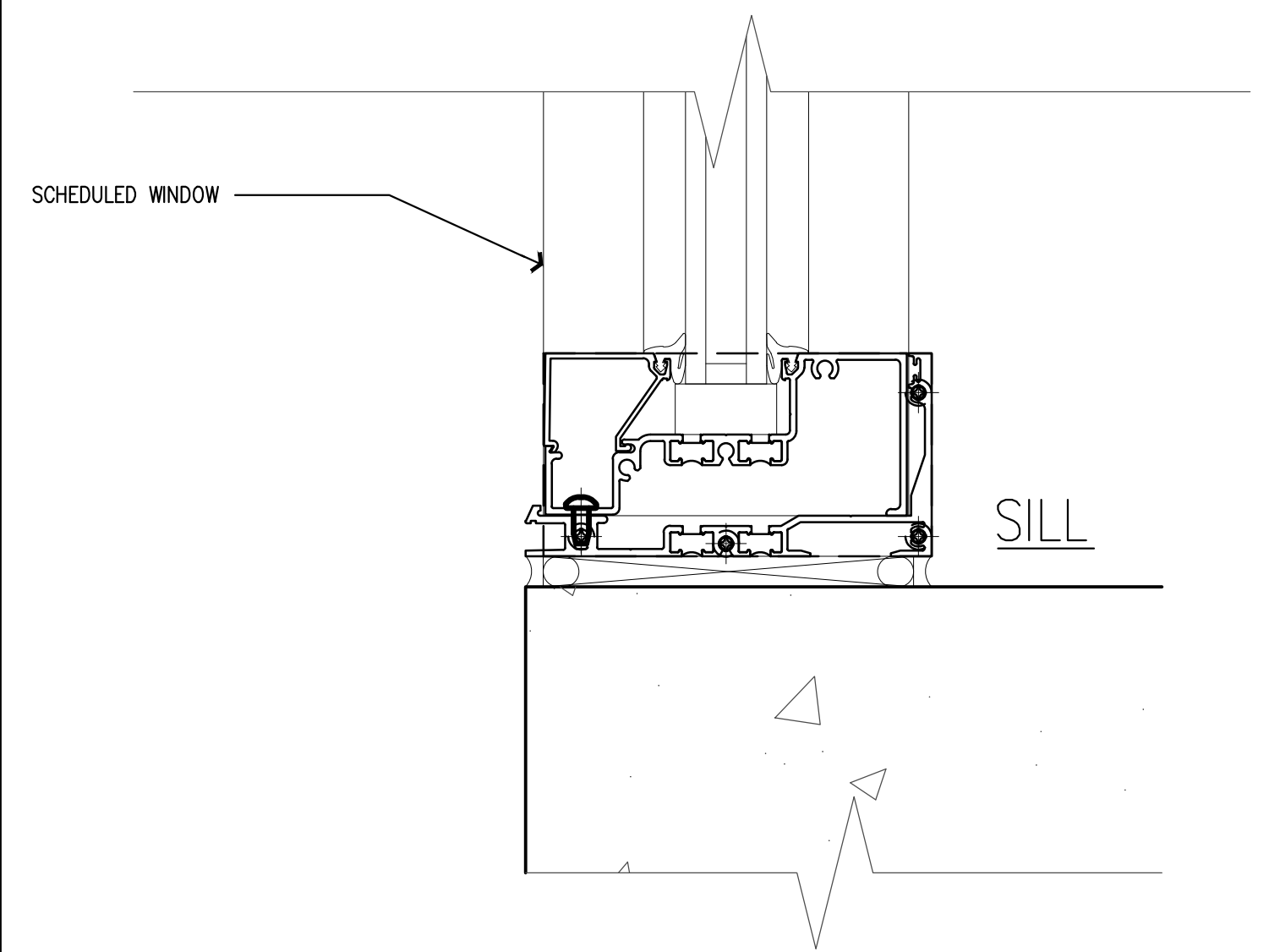
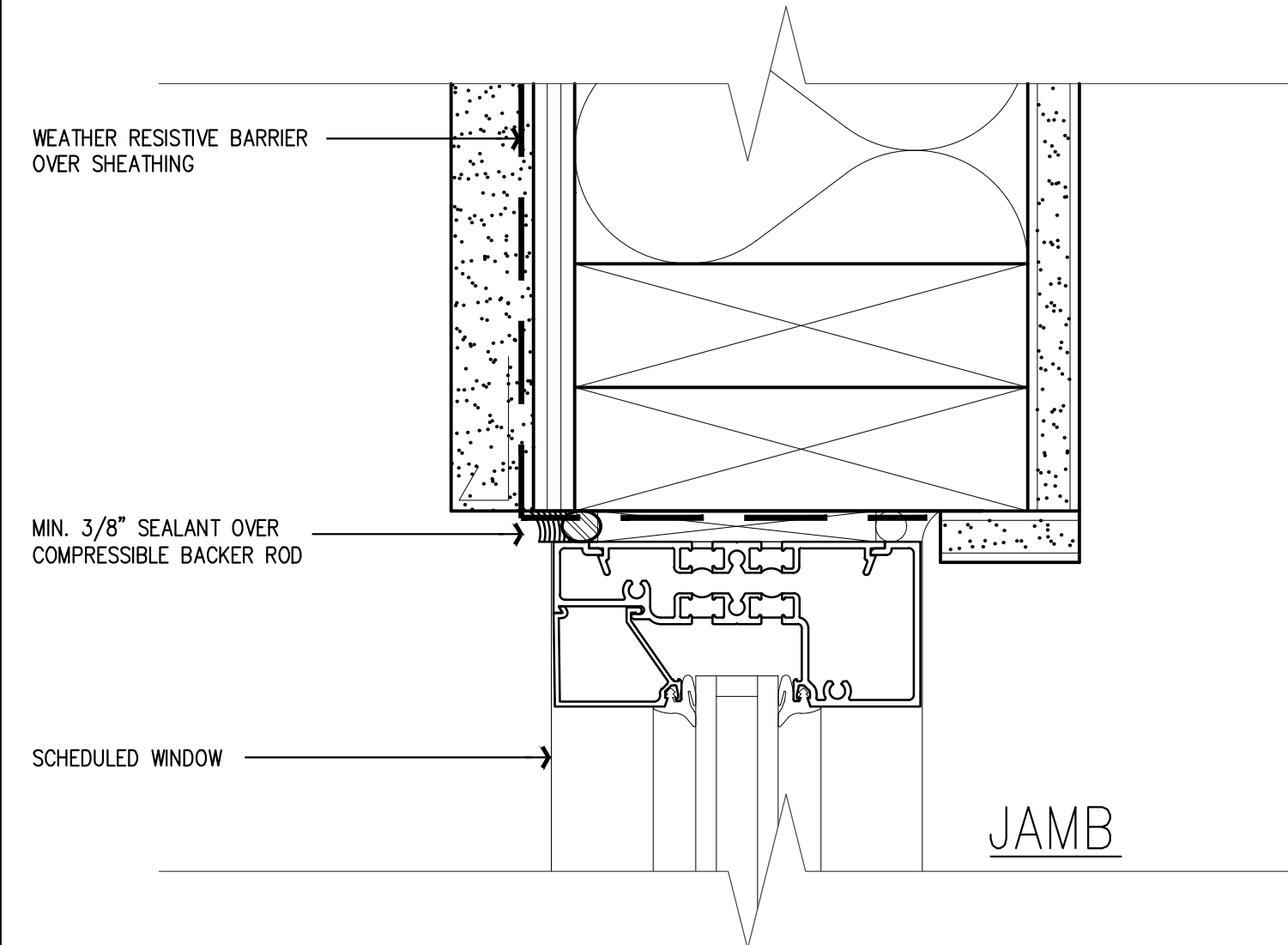
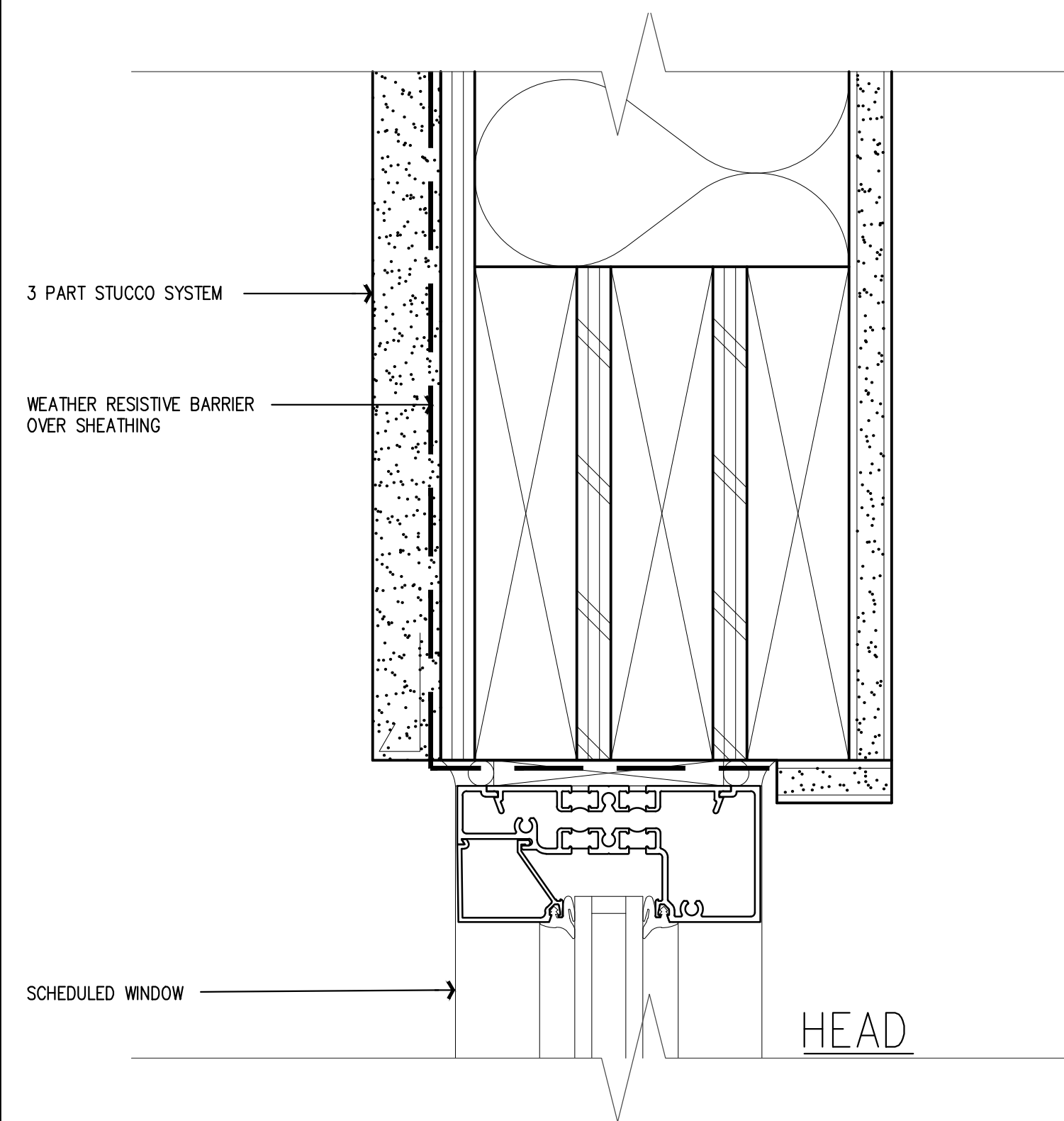

1 WINDOW DETAIL
SCALE: 6" = 1'-0"

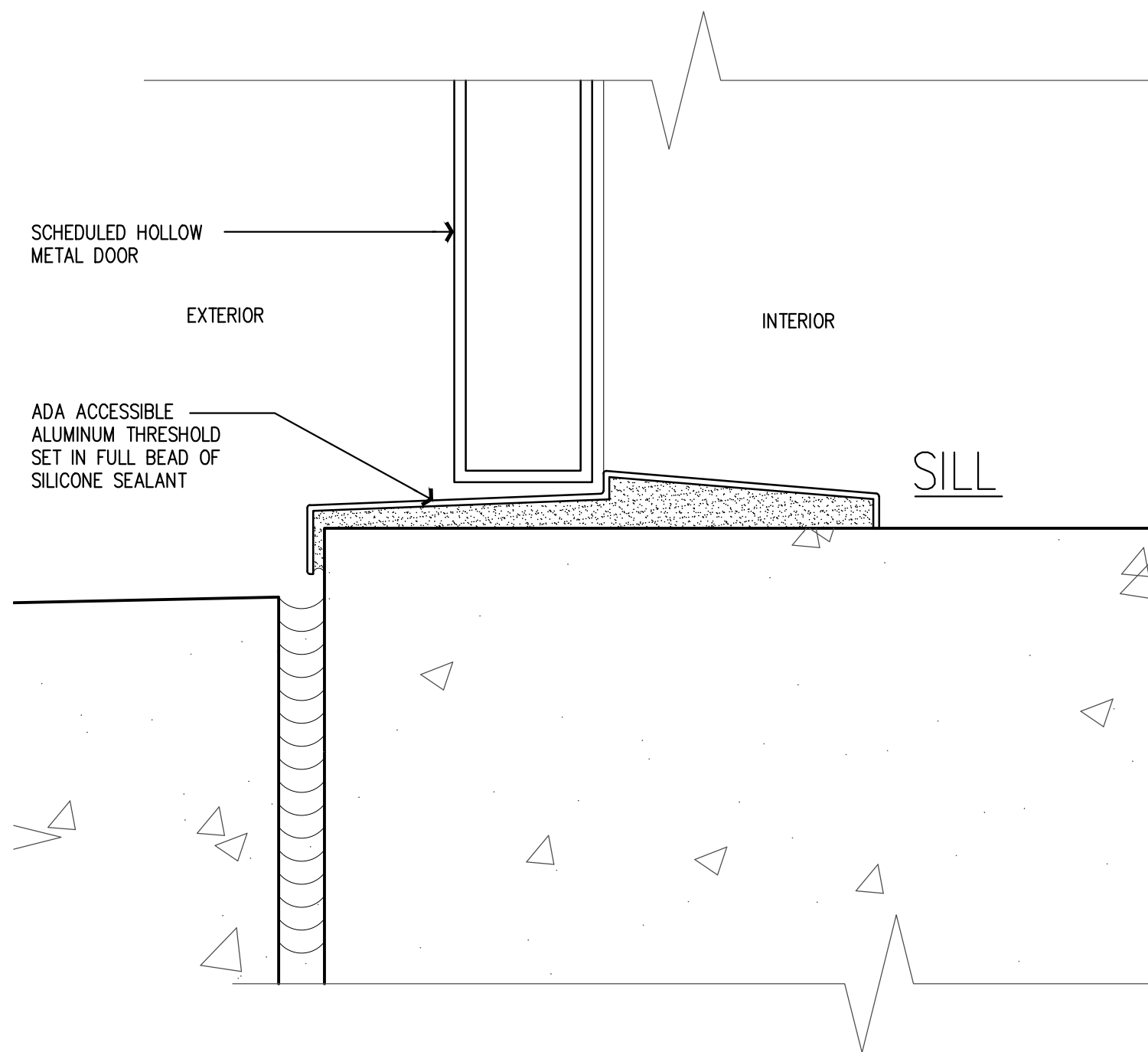
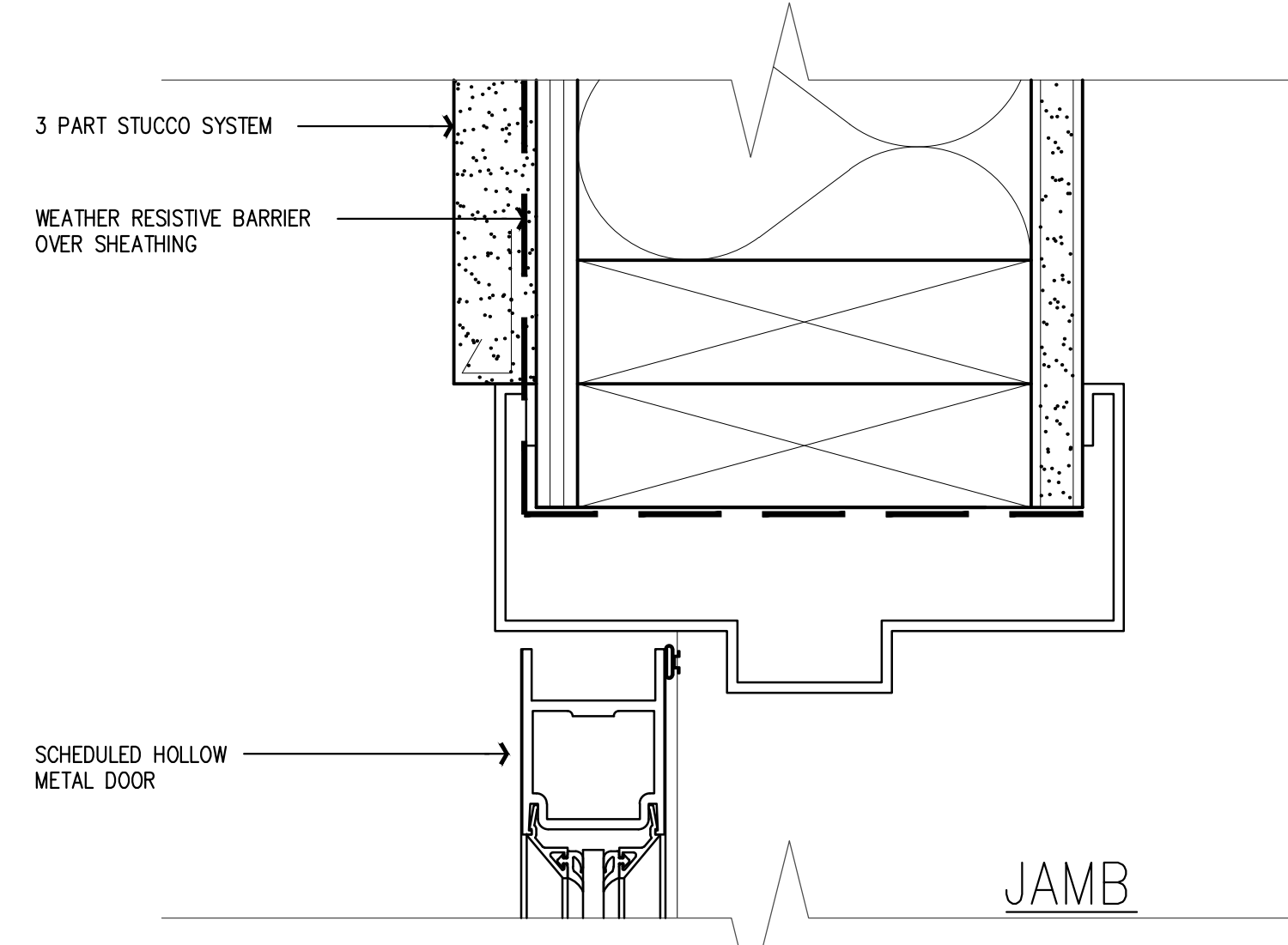
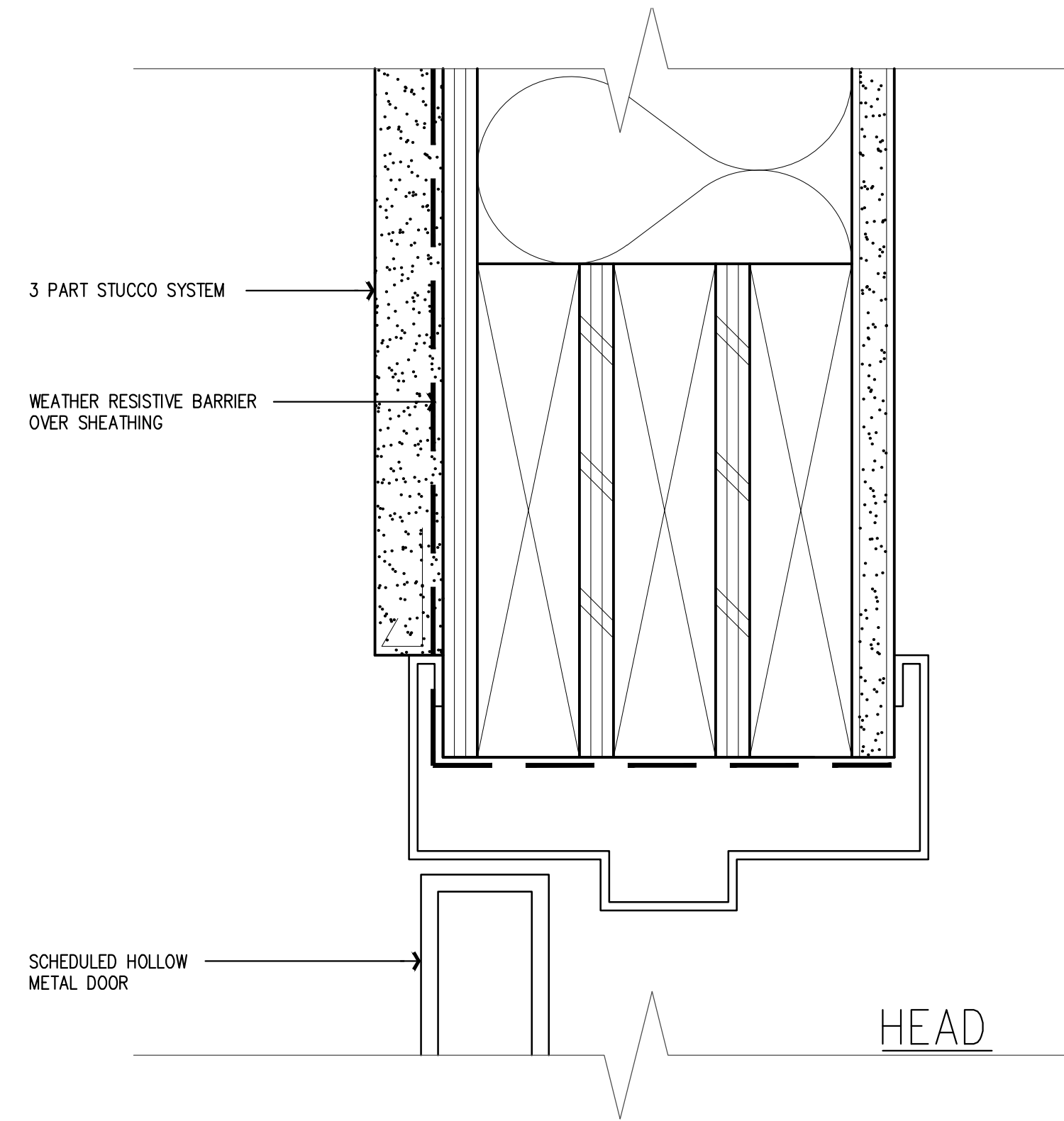

2 DOOR DETAIL
SCALE: 6" = 1'-0"

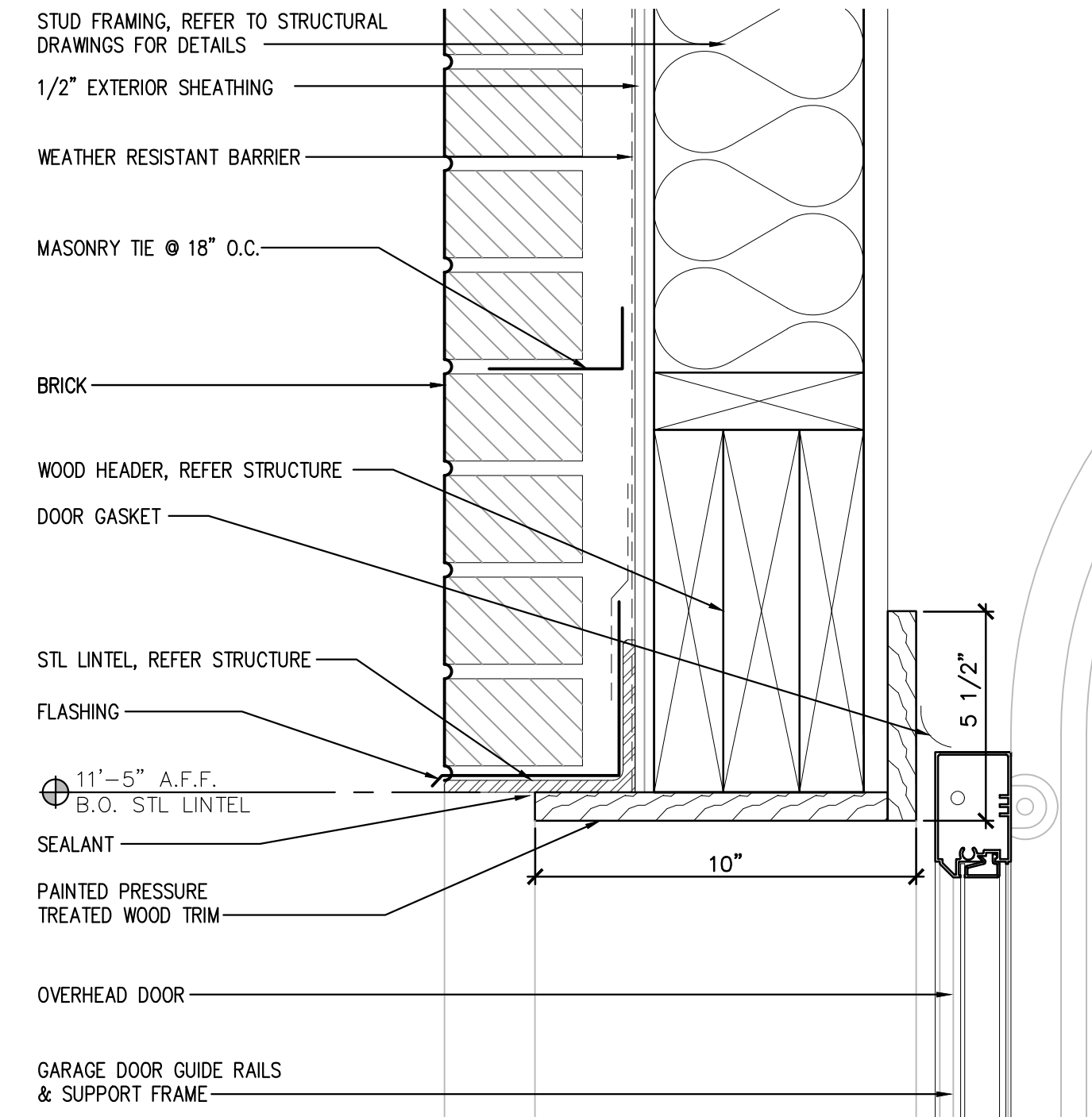

3 OVERHEAD DOOR HEAD DETAIL
SCALE: 3" = 1'-0"

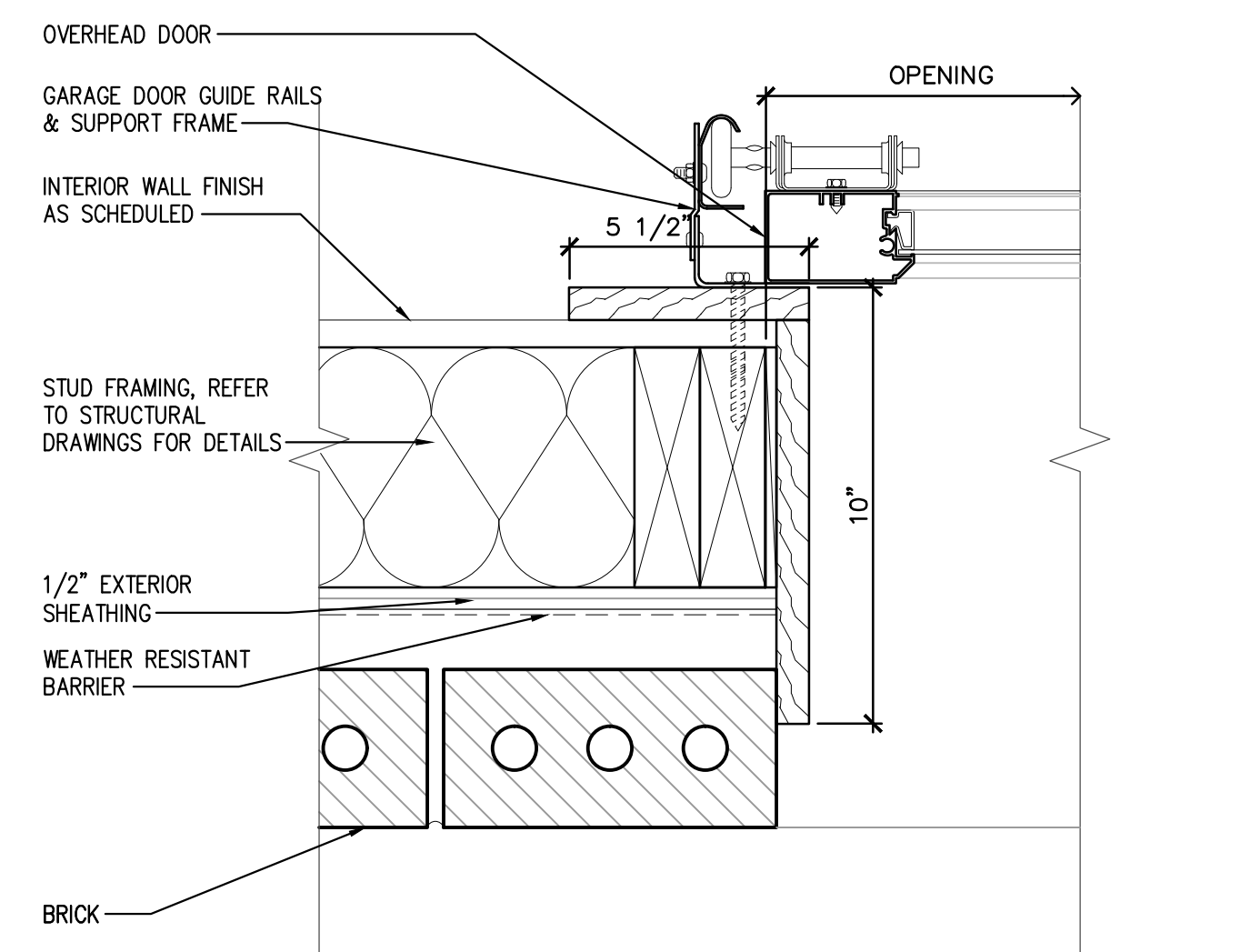

5 OVERHEAD DOOR JAMB DETAIL
SCALE: 3" = 1'-0"

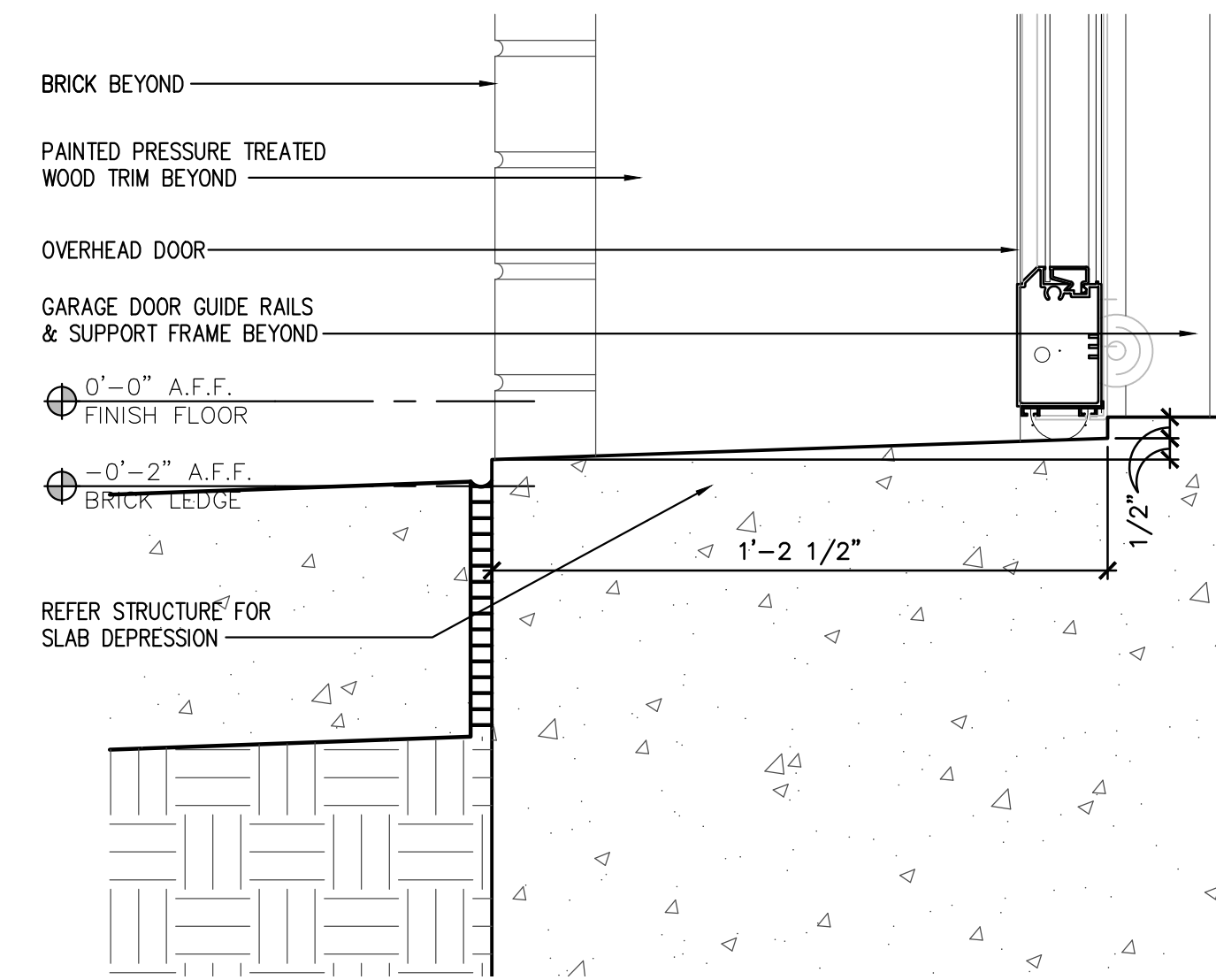

7 OVERHEAD DOOR SILL DETAIL
SCALE: 3" = 1'-0"

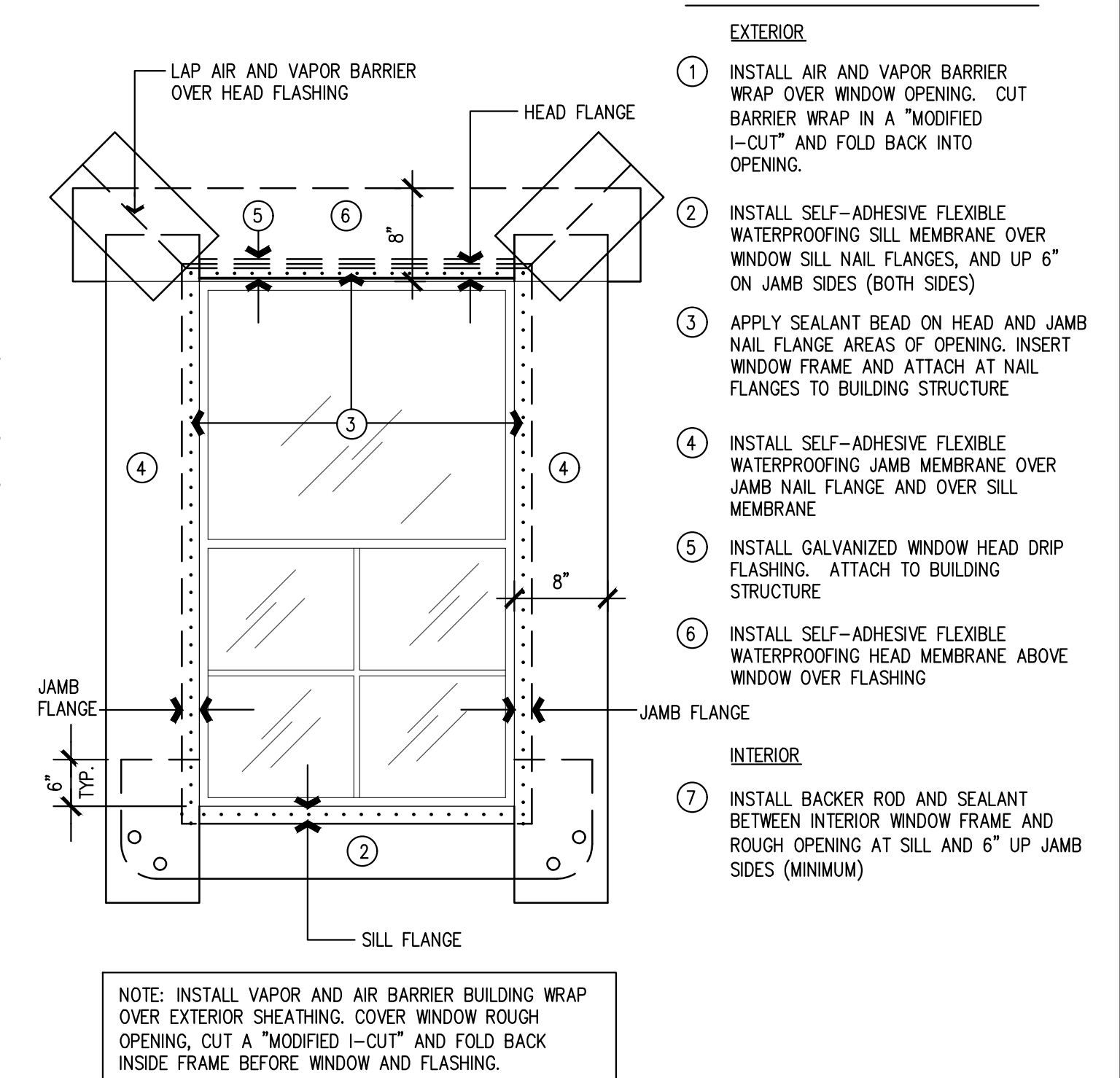

6 TYPICAL WINDOW FLASHING
SCALE: NTS

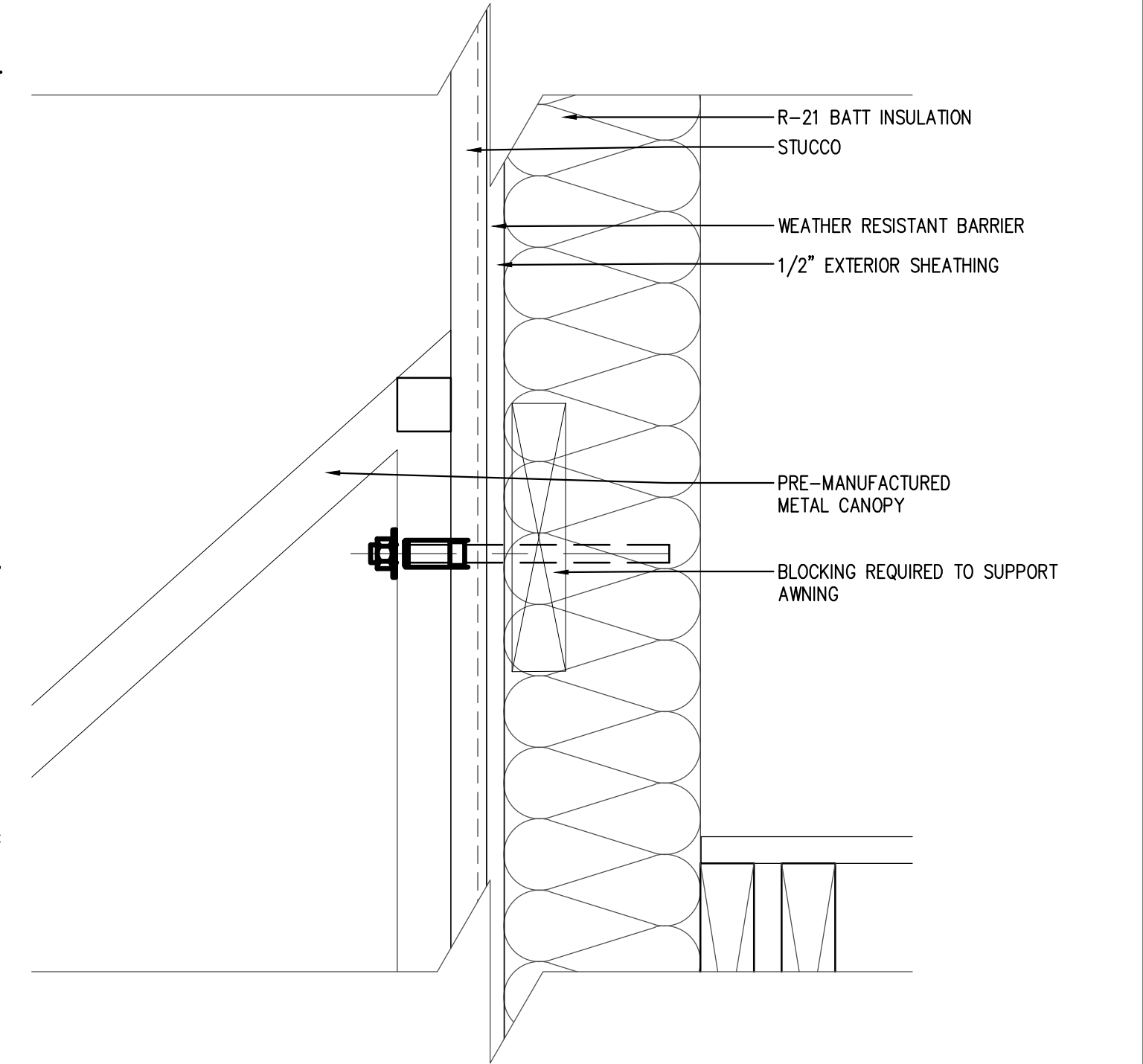

4 CANOPY DETAIL
SCALE: 3" = 1'-0"

