

LO SPAZIO INVERSO

AVVERTENZE

PER IL CLARINETTO

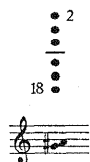

Questo soffuso bicipendo richiede molta aria e pressione quasi nulla

N.B. Per l'esecuzione sugli attuali clarinetti, privi della chiave 18, si sostituisca il bicipendo con altro di registro e suono omogeneo. Es.:

PER GLI ARCHI

↗ = armonico (indica la nota sfiorata)

↗ = glissando d'armonici naturali sulla corda indicata (le note segnate sono quella di partenza e quella di arrivo)

♯ = tremolo d'arco, serratissimo

◁ = crescendo dal nulla

▷ = diminuendo fino al nulla

N.B. Si raccomanda di suonare gli armonici sempre al ponticello.

PERFORMANCE NOTES

FOR THE CLARINET

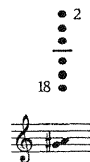

This soft dyad requires a great amount of breath and almost no pressure

N.B. For performance with current clarinets, lacking key 18, replace this dyad with another on that has a similar position and sound. E.g.:

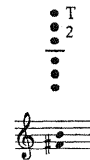

FOR STRINGS

↗ = harmonic (indicates the note lightly grazed)

↗ = glissando of natural harmonics on the string indicated (the notes indicated are those of departure and arrival)

♯ = bow tremolo, as rapid as possible

◁ = crescendo from nothing

▷ = diminuendo to nothing

N.B. It is necessary to play the harmonics always towards the bridge

Salvatore Sciarrino
LO SPAZIO INVERSO
(Come senza tempo, col respiro)

a Claudio Ambrosini

5

Fl.

in Sib

(simile)

mp

Vno

Sord.

più p poss.

Vc.

flaut.

(flaut.)

mp

Cel.

(rapido)

di nuovo senza tempo

10

(unboccatura fra i denti)

(rullo della lingua senza sedia)

mp

senza Sord.

Sord.

(interrotto)

mp

(gliss.)

3

mp

pont.

inf.

(crom.)

sf

9

8

3

8

9

20

mp

gliss. lentiss.

mp, flaut. (inavvertibili cambi d'arciata)

III c.

sim.

25

flaut. (gliss. * sempre flessuoso)

mp

f

sf

(interrotto)

30

35

(colpi di lingua)

mp *sf* *mp* *mp*

pp *pp* *pp*

senza sord. *III c.* gliss. costante (vel.) *molto al pont.* *8* *3* *p* *3* *p* (sord.)

III c. *molto al pont.* *sf*

sf

7

40

R *mp* *mp* *mp* *mp* *mp*

Sord. sul tasto *tr.* *più p poss.* (una vibrazione indistinta) *mf*

flaut. al tasto *mp* *mf* *mp*

sf *1/8* *1/8* *1/8* *1/8* *1/8*

R
 (4) (8)
 mp, fisso
 mp, fisso
 > o < mp > o sim.
 molto al pont.
 3 8
 IVc.
 sf sf
 sul tasto
 tr tr tr
 più p poss.
 senza Sord.
 mf
 (bianchi)
 sf
 3 16

(senza rall.)

5
 sf
 3 16