

14

RECORD OF SURVEY

BEING A PART OF THE PALA RANCHO AND, ALSO,
BEING THAT PARCEL OF LAND DESCRIBED IN
THAT GRANT DEED RECORDED IN BOOK 6552, PAGE 441,
OFFICIAL RECORDS OF SANTA CLARA COUNTY
CALIFORNIA, AND LYING WITHIN THE

COUNTY OF SANTA CLARA

STATE OF CALIFORNIA

SCALE: AS SHOWN

SEPTEMBER, 1990

SURVEYOR'S STATEMENT

This map correctly represents a survey made by me or
under my direction in conformance with the requirements of
the Land Surveyor's Act at the request of
REYNOLD B. CHAMAN

JUNE 1990

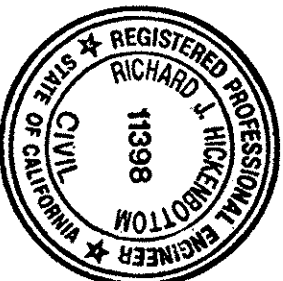

Richard J. Hickensbottom
RICHARD J. HICKENSBOTTOM
RCE 11398 EXPIRES: 12/31/92

COUNTY SURVEYOR'S STATEMENT

This map has been examined in accordance with Section 8766 of the Land
Surveyor's Act this 11th day of December, 1990
James F. Str - County Surveyor

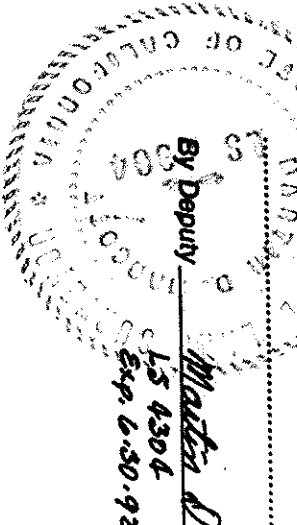

By Deputy *Maureen D. MacArthur*
L.S. 4304
Exp. 6-30-92

RECORDER'S STATEMENT

File No. 10748964
Filed this 12 day of December, 1990,
at 2:43 P.M. in Book 622 of Maps at page 14
at the request of RICHARD J. HICKENSBOTTOM

County Recorder
By Deputy *Laurie Kane*
Fay E. Eide

NOTE

This map is being filed in accordance with Section 8762
(a) through (e) of the Land Surveyors Act.

BASIS OF BEARINGS

The bearing (N 63°40'00" W) of the centerline of
KIRK AVENUE as shown on the map of the KEITH
TRACT filed in Book "M" of Maps, Page 64, and on
that Record of Survey map filed in Book 86 of Maps,
Page 29, Records of Santa Clara County, California,
and found monumented was taken as the basis of
bearings for this survey.

LEGEND

- indicates set 1" iron pipe tagged RCE 11398
- indicates found iron pipe as noted
- ⊙ indicates found std. County monument box as noted.
- () indicates record info and reference.

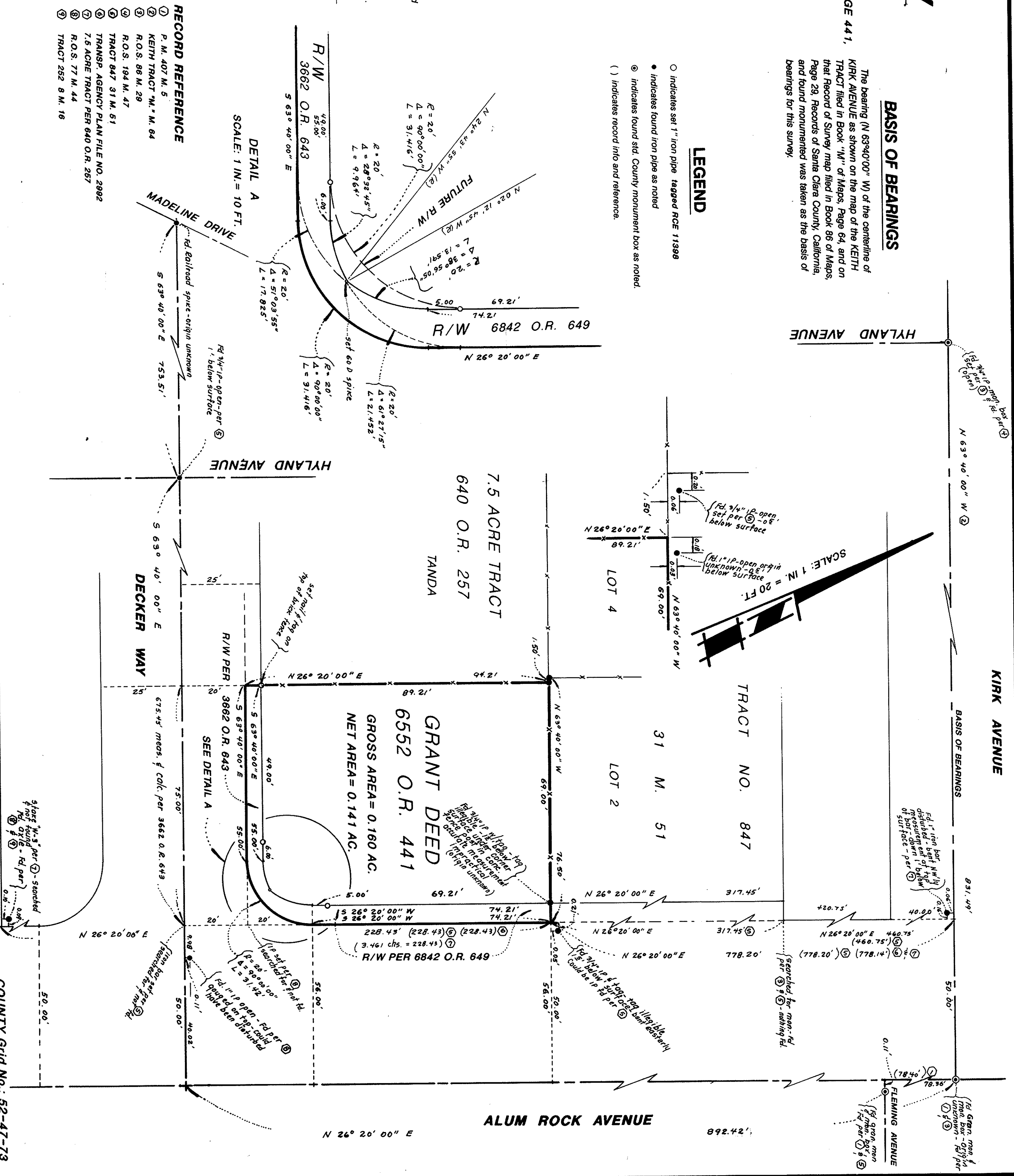

14

622
14

Page 14

622